

CERTIFICATION: I hereby certify that the foregoing survey was prepared from actual field measurements, in accordance with Chapter 4733-37, Ohio Administration Code.

Distances shown hereon are expressed in feet and decimal parts thereof, bearings are to an assumed meridian and are used to express angles only.

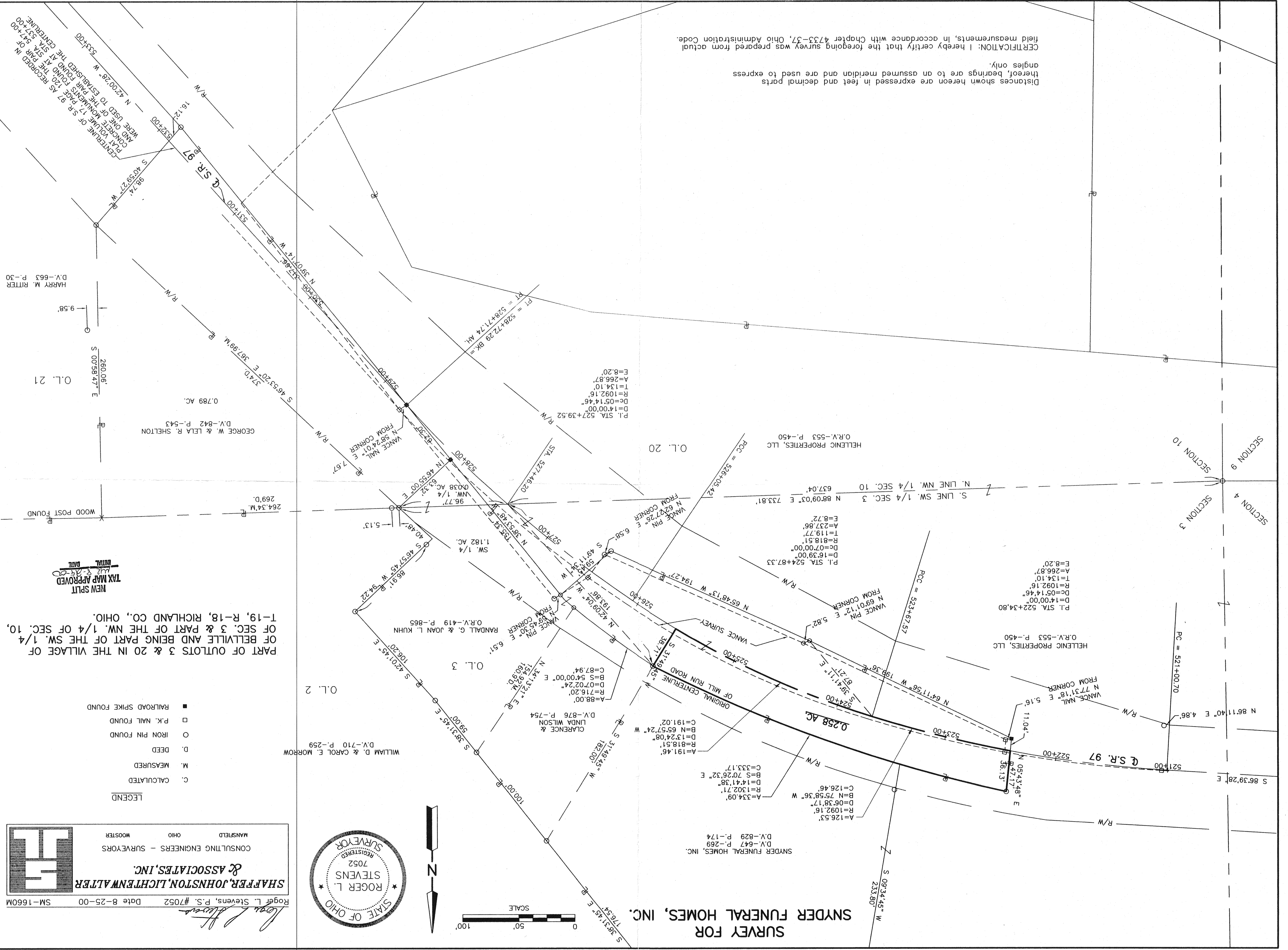

PART OF OUTLOTS 3 & 20 IN THE VILLAGE OF OF BELLVILLE AND BEING PART OF THE SW 1/4 OF SEC. 3 & PART OF THE NW 1/4 OF SEC. 10, T-19, R-18, RICHLAND CO., OHIO.

NEW SPLIT
 TXN MAP APPROVED
 11/11/20
 DATE

- LEGEND
- C. CALCULATED
 - M. MEASURED
 - D. DEED
 - O. IRON PIN FOUND
 - P.K. NAIL FOUND
 - RAILROAD SPIKE FOUND

SHAFFER, JOHNSTON, LICHTENWALTER & ASSOCIATES, INC.
 CONSULTING ENGINEERS - SURVEYORS
 OHIO
 MANSHFIELD

Roger L. Stevens, P.S. #7052 Date 8-25-00 SM-1660M

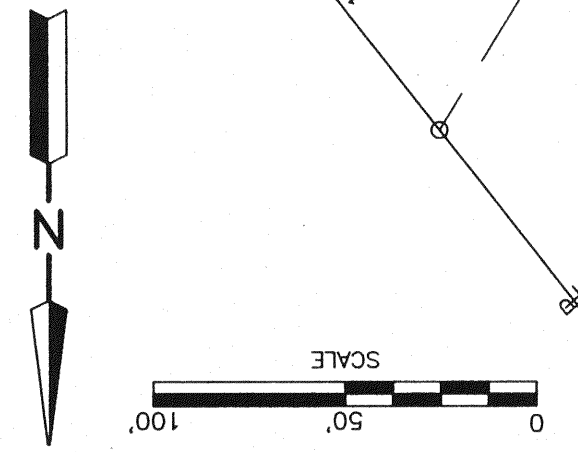
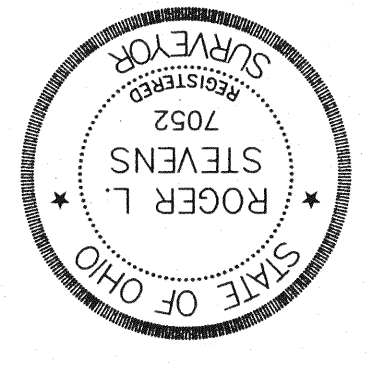

SURVEY FOR SNYDER FUNERAL HOMES, INC.

SNYDER FUNERAL HOMES, INC.
 D.V.-647 P.-269
 D.V.-829 P.-174

HELLENIC PROPERTIES, LLC
 O.R.V.-553 P.-450

HELLENIC PROPERTIES, LLC
 O.R.V.-553 P.-450

GEORGE W. & LELA R. SHELTON
 D.V.-842 P.-543

HARRY M. RITTER
 D.V.-663 P.-30

O.L. 21

O.L. 2

O.L. 3

O.L. 20

SECTION 10

SECTION 9

SECTION 3

SECTION 4

SECTION 10

SECTION 9

SECTION 3

SECTION 4

SECTION 10

SECTION 9

SECTION 3

SECTION 4

SECTION 10

SECTION 9

SECTION 3

SECTION 4

SECTION 10

SECTION 9

SECTION 3

SECTION 4

SECTION 10

SECTION 9

SECTION 3

SECTION 4

SECTION 10

SECTION 9

SECTION 3

SECTION 4

SECTION 10

SECTION 9

SECTION 3

SECTION 4