

Job No. 94111GRT Date 11/5/99 Drawn By PH, CAR, BB, RMC

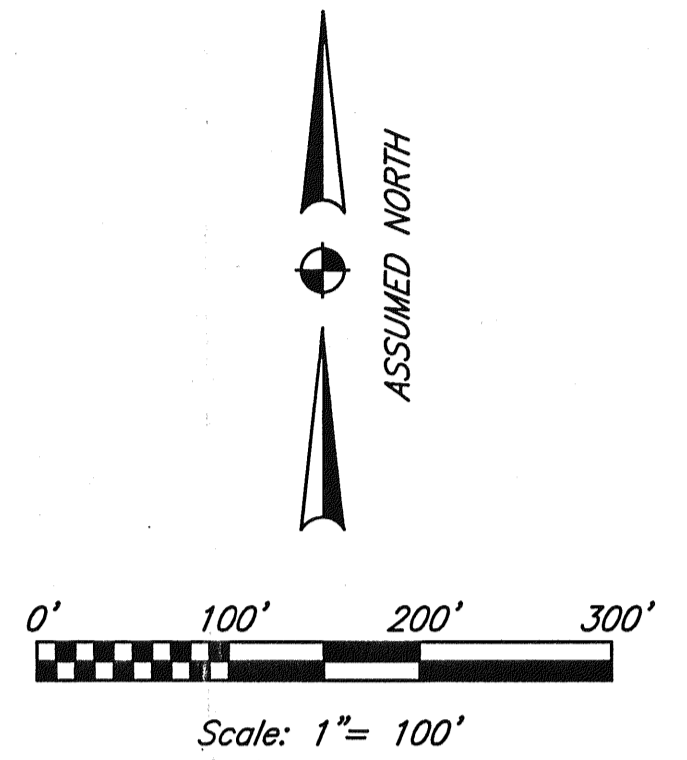
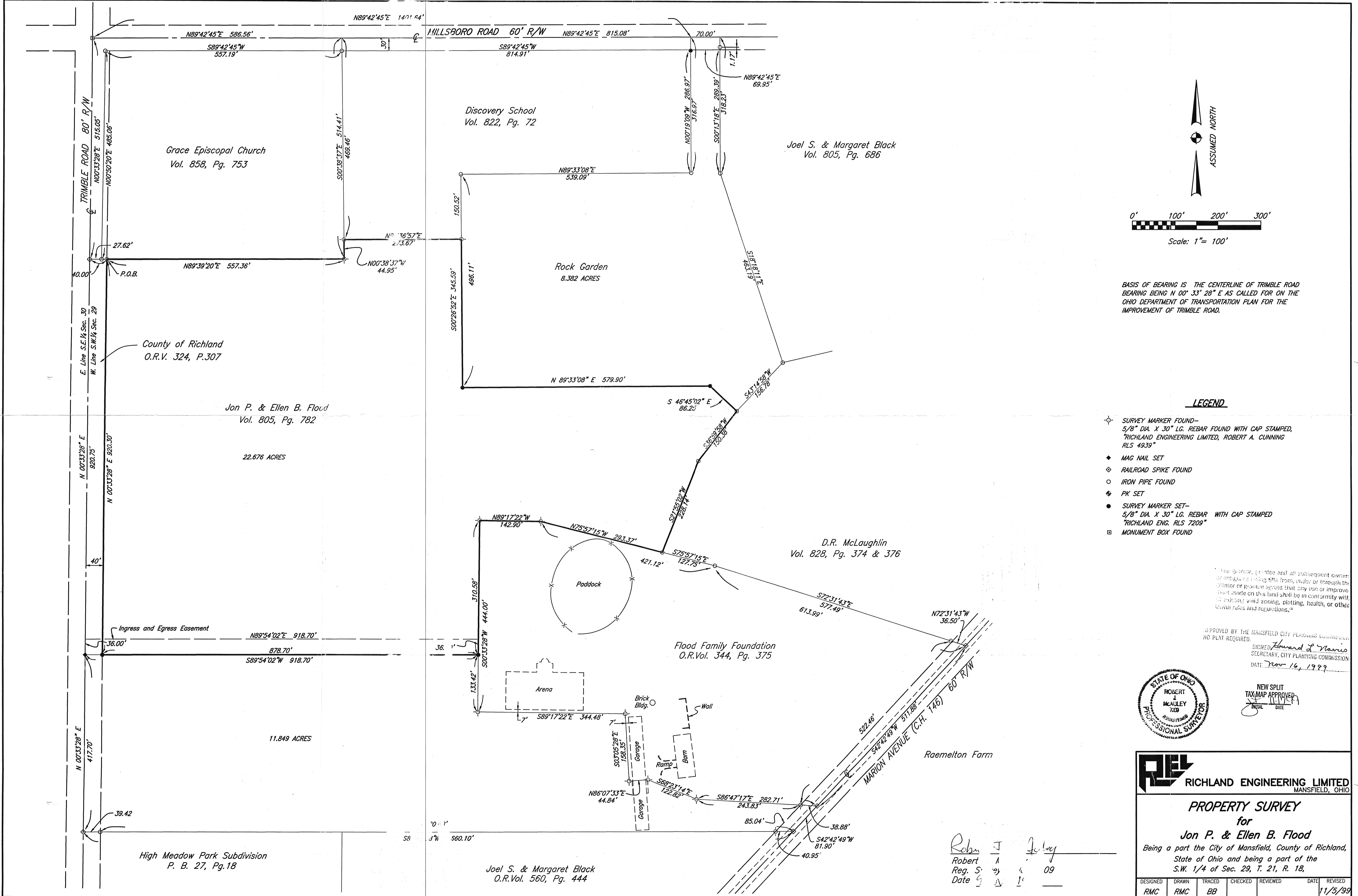

BASIS OF BEARING IS THE CENTERLINE OF TRIMBLE ROAD BEARING BEING N 00° 33' 28" E AS CALLED FOR ON THE OHIO DEPARTMENT OF TRANSPORTATION PLAN FOR THE IMPROVEMENT OF TRIMBLE ROAD.

LEGEND

- ◊ SURVEY MARKER FOUND—
5/8" DIA. X 30" LG. REBAR FOUND WITH CAP STAMPED,
"RICHLAND ENGINEERING LIMITED, ROBERT A. CUNNING
RLS 4939"
- ◆ MAG NAIL SET
- ◇ RAILROAD SPIKE FOUND
- IRON PIPE FOUND
- ◇ PK SET
- SURVEY MARKER SET—
5/8" DIA. X 30" LG. REBAR WITH CAP STAMPED
"RICHLAND ENG. RLS 7209"
- MONUMENT BOX FOUND

The donor, grantee and all subsequent owners of any and all lands shown hereon, and through their heirs and assigns, hereby agree that any use or improvement made on this land shall be in conformity with all existing and future zoning, planning, health, or other laws, rules and regulations.

APPROVED BY THE MANSFIELD CITY PLANNING COMMISSION
NO PLAY REQUIRED.
SIGNED: *Howard J. Warner*
SECRETARY, CITY PLANNING COMMISSION
DATE: Nov 16, 1999

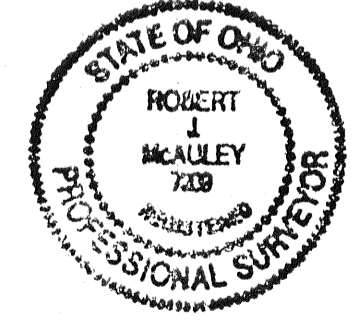

NEW SPLIT
TAX MAP APPROVED
INITIAL DATE

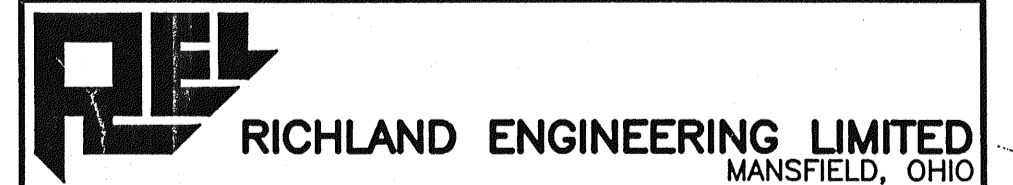

PROPERTY SURVEY

for
Jon P. & Ellen B. Flood
Being a part the City of Mansfield, County of Richland,
State of Ohio and being a part of the
S.W. 1/4 of Sec. 29, T. 21, R. 18,

Robert J. McLaughlin
Robert J. McLaughlin
Reg. S. 7038
Date 11/5/99

DESIGNED	DRAWN	TRACED	CHECKED	REVIEWED	DATE	REVISED
RMC	RMC	BB			11/5/99	