

SURVEY FOR
 BETTY J. HUNT
 RUSSEL J. WEBER
 RICHARD E. WEBER

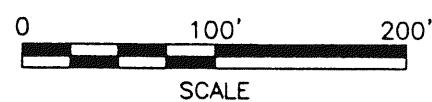

LEGEND

- C. CALCULATED
- M. MEASURED
- D. DEED
- IRON PIN FOUND
- IRON PIN SET, 5/8" DIA. ROD WITH PLASTIC CAP STAMPED "STEVENS 7052"
- ⊗ CONC. RIGHT OF WAY MONUMENT FOUND

Distances shown hereon are expressed in feet and decimal parts thereof, bearings are to an assumed meridian and are used to express angles only.

CERTIFICATION: I hereby certify that the foregoing survey was prepared from actual field measurements, in accordance with Chapter 4733-37, Ohio Administration Code.

PART OF THE SE. 1/4 OF SEC. 6 & PART OF THE NE. 1/4 OF SEC. 7, T-22, R-17, MONROE TWP., RICHLAND CO., OHIO.

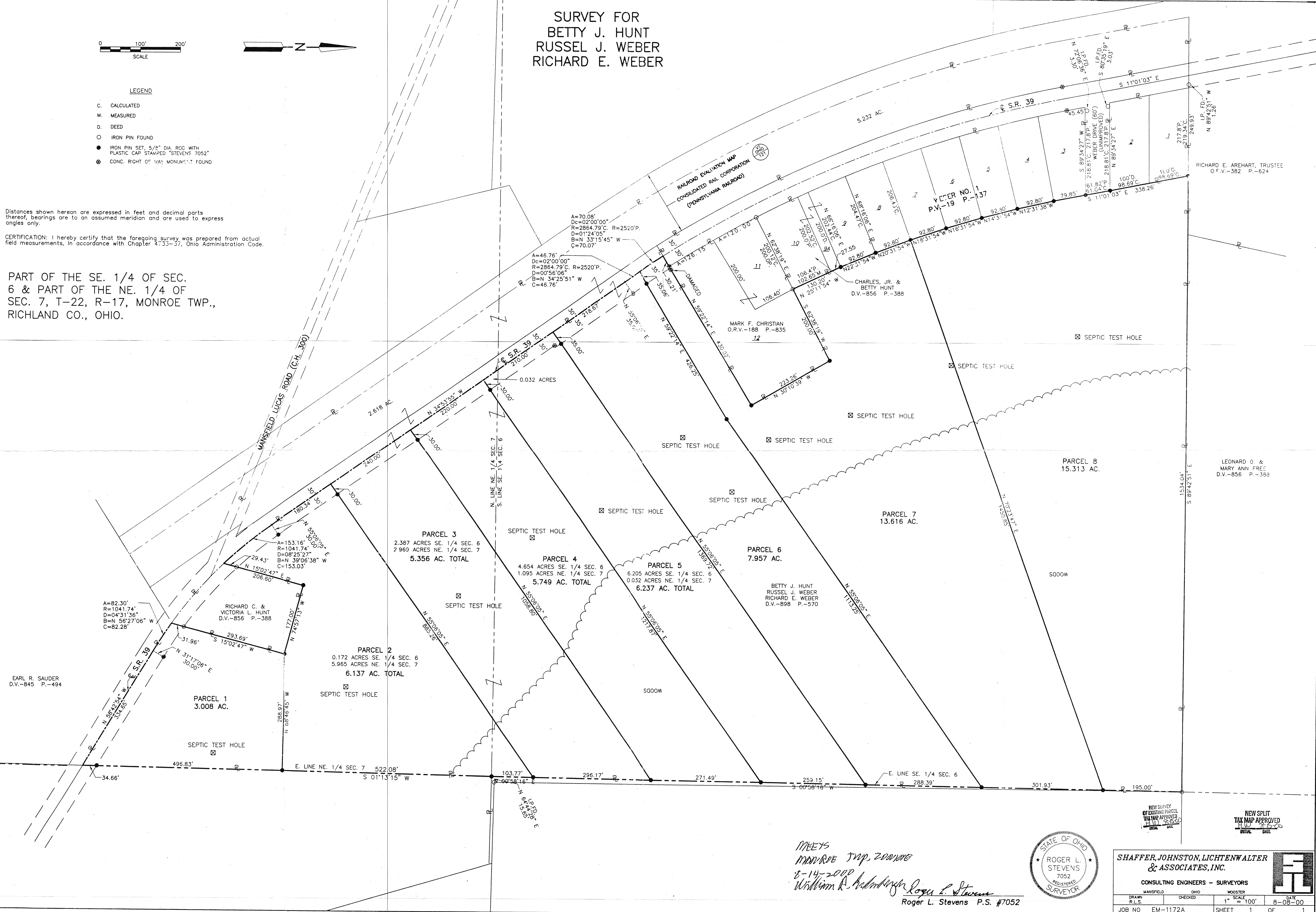

NEW SURVEY OF EXISTING PARCEL TAX MAP APPROVED JULY 8, 2008

NEW SPLIT TAX MAP APPROVED JULY 8, 2008

MEETS
 MANROE TWP, ZONING
 8-14-2008
 William R. Adkins
 Roger L. Stevens P.S. #7052



SHAFFER, JOHNSTON, LICHTENWALTER & ASSOCIATES, INC.
 CONSULTING ENGINEERS - SURVEYORS

MANFIELD	OHIO	WOOSTER	DATE
DRAWN	CHECKED	1" SCALE = 100'	8-08-00
JOB NO. EM-1172A	SHEET 1 OF 1		