

NORTH



BEARINGS ARE BASED ON AN ASSUMED MERIDIAN AND ARE INTENDED TO BE USED FOR ANGULAR DETERMINATION ONLY.

- IRON PIN FOUND
- ⊗ 5/8" IRON PIN WITH CAP STAMPED "SEILER 6869", SET
- ⊘ PK SPIKE SET

SHELBY AVENUE 40' R/W (VACATED)

U. S. ROUTE 30

CRESTLINE AVENUE 40' R/W (UNIMPROVED)

LONGVIEW AVENUE 60' R/W

LAKEVIEW AVENUE (UNIMPROVED)

VACATED LAKEVIEW AVENUE

ASHLAND RAILWAY, INC.
fka PENNSYLVANIA RAILROAD

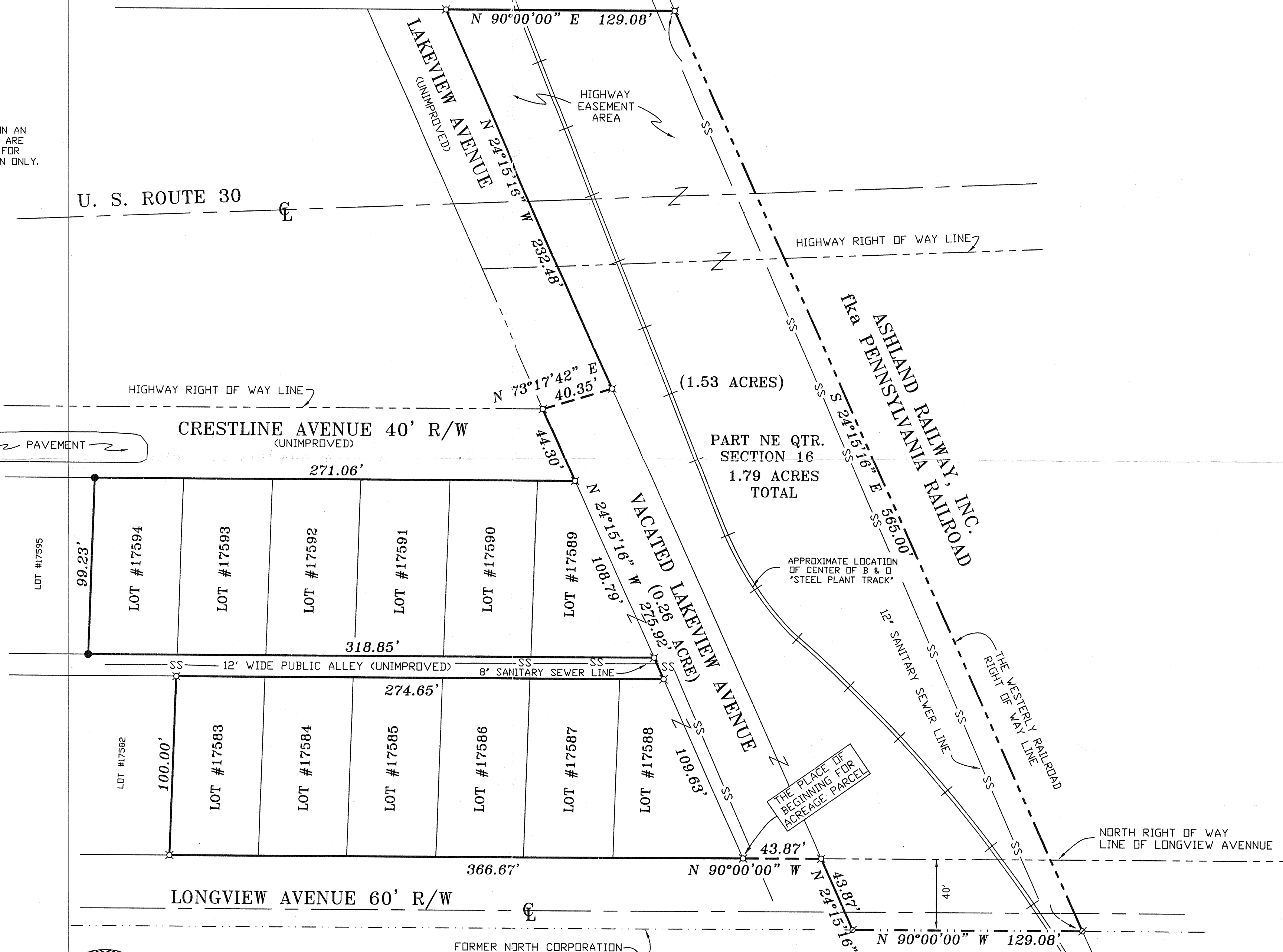

THE PLACE OF BEGINNING FOR ACREAGE PARCEL

Douglas C. Seiler
 SURVEYED BY: DOUGLAS C. SEILER
 PROFESSIONAL SURVEYOR #6869
 52-1/2 NORTH MAIN STREET
 MANSFIELD, OHIO 44902
 (419) 525-3644
 FAX (419) 525-3696

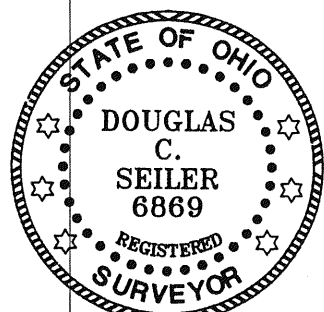

NEW SURVEY OF EXISTING PARCEL TAX MAP APPROVED BY 0300
 DATE: MAY 31, 2000
 AS TO 1.79 AC ONLY

SURVEY PLAT FOR OMNI SOURCE	
LOT #17583 THRU #17594, PART VACATED LAKEVIEW AVE & PT. NE QTR. SEC 16 CITY OF MANSFIELD, OHIO	
DATE: MAY 31, 2000	SCALE: 1"=40
REV. 7/31/00 SAN SWR	