

NORTH

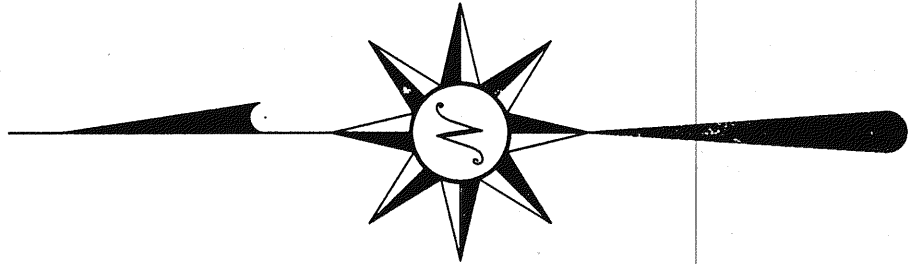

- R = RECORD DISTANCE
- IRON PIN FOUND
- ⊕ PK SPIKE SET
- ⊗ IRON PIN SET WITH CAP STAMPED "SEILER 6869"

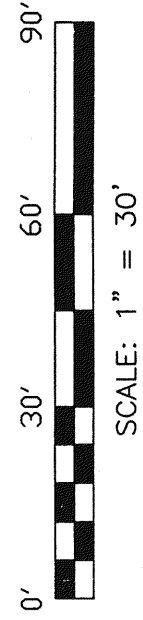

BEARINGS ARE BASED ON AN ASSUMED MERIDIAN

LOT #4442
LOT #4441
LOT #4440
LOT #4439
LOT #4438

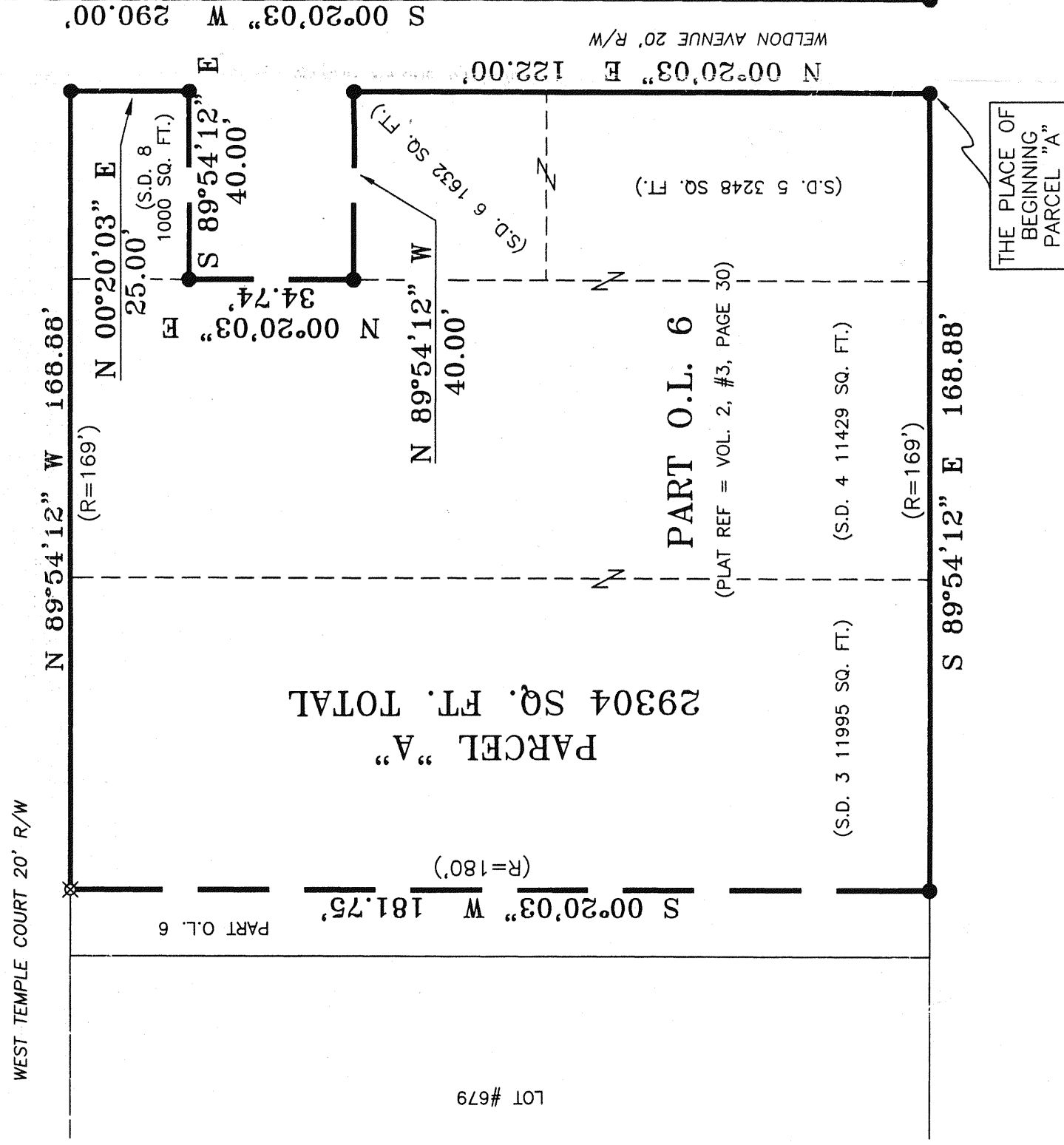

THE PLACE OF BEGINNING PARCEL "A"

THE PLACE OF BEGINNING PARCEL "B"

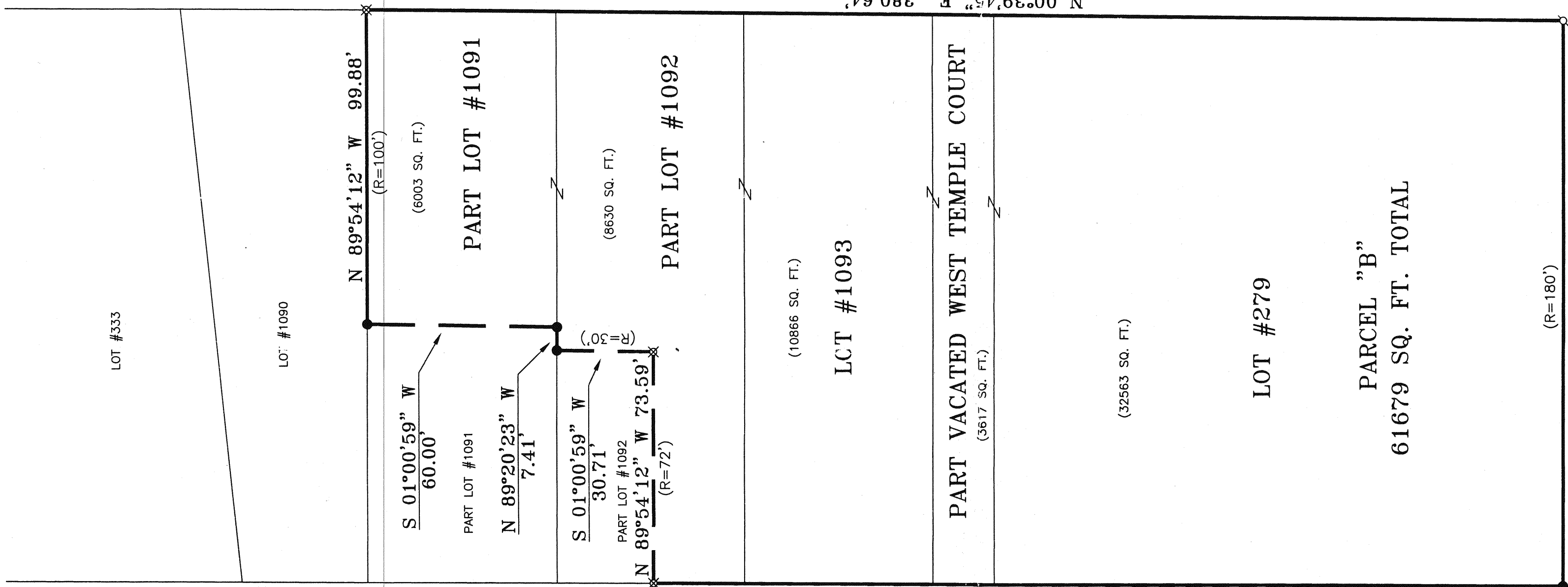

THE PLACE OF BEGINNING PARCEL "B"

WEST FOURTH STREET 60' R/W

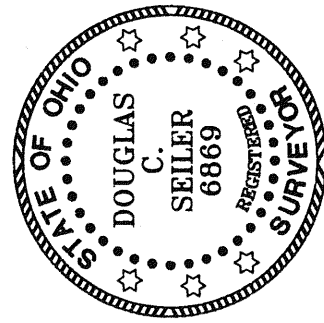

SURVEYED BY: *Douglas C. Seiler* 703100  
 DOUGLAS C. SEILER  
 REG. SURVEYOR #6869  
 52-1/2 NORTH MAIN STREET  
 MANSFIELD, OHIO 44902  
 (419) 525-3644  
 FAX 525-3696

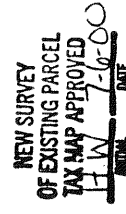

SURVEY PLAT FOR PROPERTY TRANSFER

LOT #279, LOT #1093, PART O.L. 6, PART OF LOTS #1091, #1092 & PART VACATED TEMPLE COURT CITY OF MANSFIELD, RICHLAND COUNTY, OHIO

DATE: JULY 3, 2000 SCALE: 1"=30'

NEWS00

NORTH MULBERRY STREET 60' R/W

N 00°39'45" E 380.64' (R=380')

WEST TEMPLE COURT 20' R/W

LOT #679

PART O.L. 6 (PLAT REF = VOL. 2, #3, PAGE 30)

WELDON AVENUE 20' R/W

N 00°20'03" E 122.00'

S 00°20'03" W 290.00'

(10866 SQ. FT.)

LCT #1093

(8630 SQ. FT.)

PART LOT #1092

(6003 SQ. FT.)

PART LOT #1091

N 89°54'12" W 99.88' (R=100')

LOT #333

LOT #1090

(32563 SQ. FT.)

LOT #279

PARCEL "B"  
61679 SQ. FT. TOTAL

(R=180')

S 89°54'12" E 179.77'