

DININGER ROAD (T.H. 62)

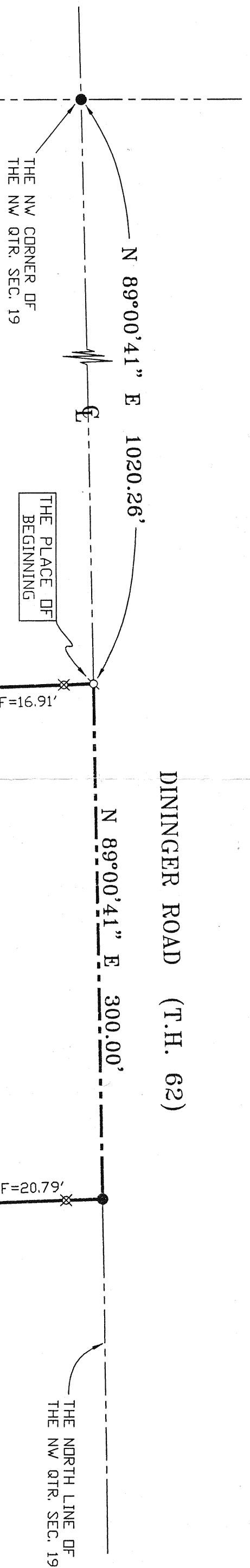

N 89°00'41" E 1020.26'

N 89°00'41" E 300.00'

THE NORTH LINE OF THE NW QTR. SEC. 19

K. LEWIS
DEED VOLUME 846, PAGE 123

NO 磁 磁 磁

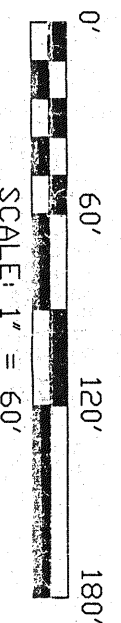
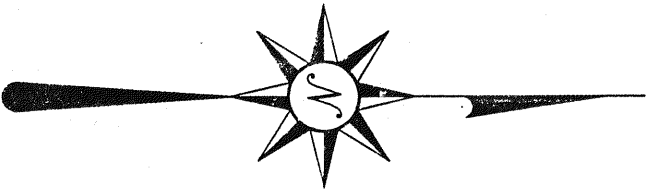

- IRON PIPE FOUND
- ⊘ MAG NAIL SET
- ⊗ IRON PIN SET WITH CAP STAMPED *SELLER 6869*

BEARINGS ARE BASED ON AN ASSUMED MERIDIAN

5.00 ACRES
(VACANT LAND)

C. & M. COLLINS
D.R.V. 413, PAGE 76

N 01°57'12" W 726.10'

S 01°57'12" E 726.10'

S 89°00'41" W 300.00'

B. & J. THORNSBERRY
DEED VOLUME 879, PAGE 112

*Approved 6/21/00
D. Brown
Surveyor of T.H. Survey*

NEW STATE
TAX MAP APPROVED
FILED
MAY 20 2000
MAY 20 2000

SURVEYED BY: *Douglas C. Seiler* 6/21/00
DOUGLAS C. SEILER
PROFESSIONAL SURVEYOR #6869
521 1/2 NORTH MAIN STREET
MANSFIELD, OHIO 44902
(419) 525-3644
FAX (419) 525-3696

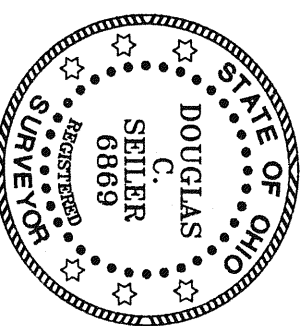

| | |
|----------------------------------|---------------|
| SURVEY PLAT FOR | |
| JAMES & KAREN BROWN | |
| PART NW QTR. SEC. 19, T-23, R-19 | |
| PLYMOUTH TOWNSHIP | |
| RICHLAND COUNTY, OHIO | |
| DATE: JUNE 20, 2000 | SCALE: 1"=60' |
| 4685DING | |