

NORTH

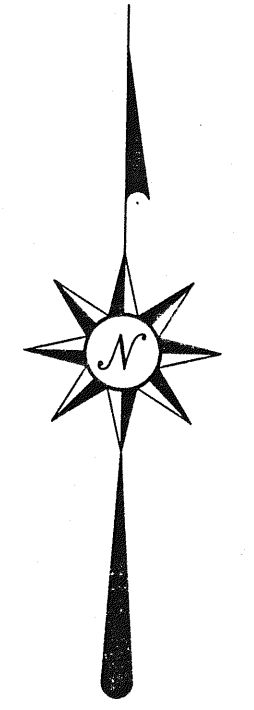

F. & B. POTH
D.R.V. 328, PAGE 977

- IRON PIN FOUND
- △ RR SPIKE SET
- ⊘ PK SPIKE SET
- ⊗ IRON PIN SET WITH CAP STAMPED "SEILER 6869"

BEARINGS ARE BASE ON AN ASSUMED MERIDIAN

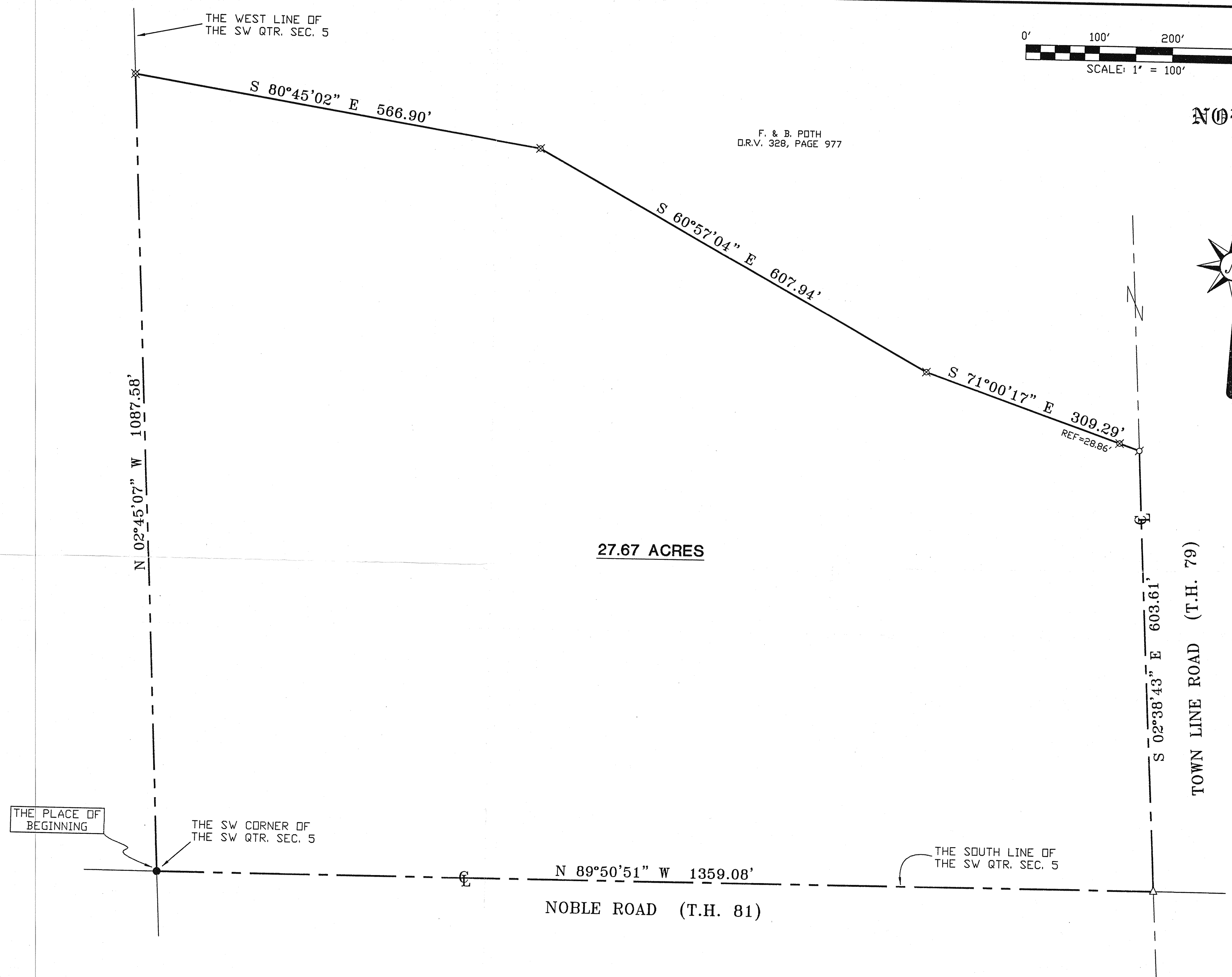

NEW SPLIT
TAX MAP APPROVED
INITIAL DATE
6/9/00

Douglas C. Seiler
SURVEYED BY: DOUGLAS C. SEILER
PROFESSIONAL SURVEYOR #6869
52-1/2 NORTH MAIN STREET
MANSFIELD, OHIO 44902
(419) 525-3644
FAX (419) 525-3696

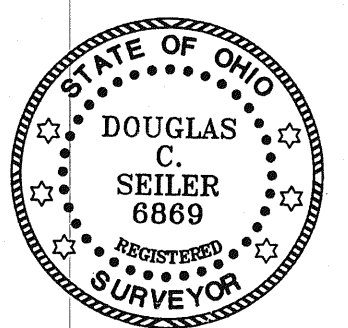

SURVEY PLAT FOR	
POTH	
PART SW QTR. SEC. 5, T-25, R-17	
BUTLER TOWNSHIP	
RICHLAND COUNTY, OHIO	
DATE: MAY 11, 2000	SCALE: 1"=100'