

JOB No. 99184sur1 DATE 04/11/2000 DRAWN BY TGL/BB

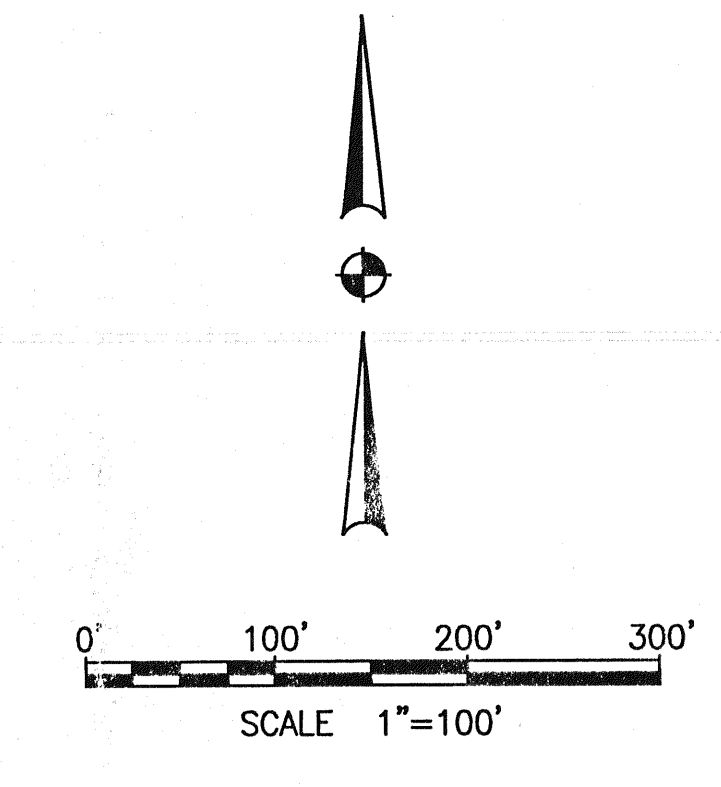
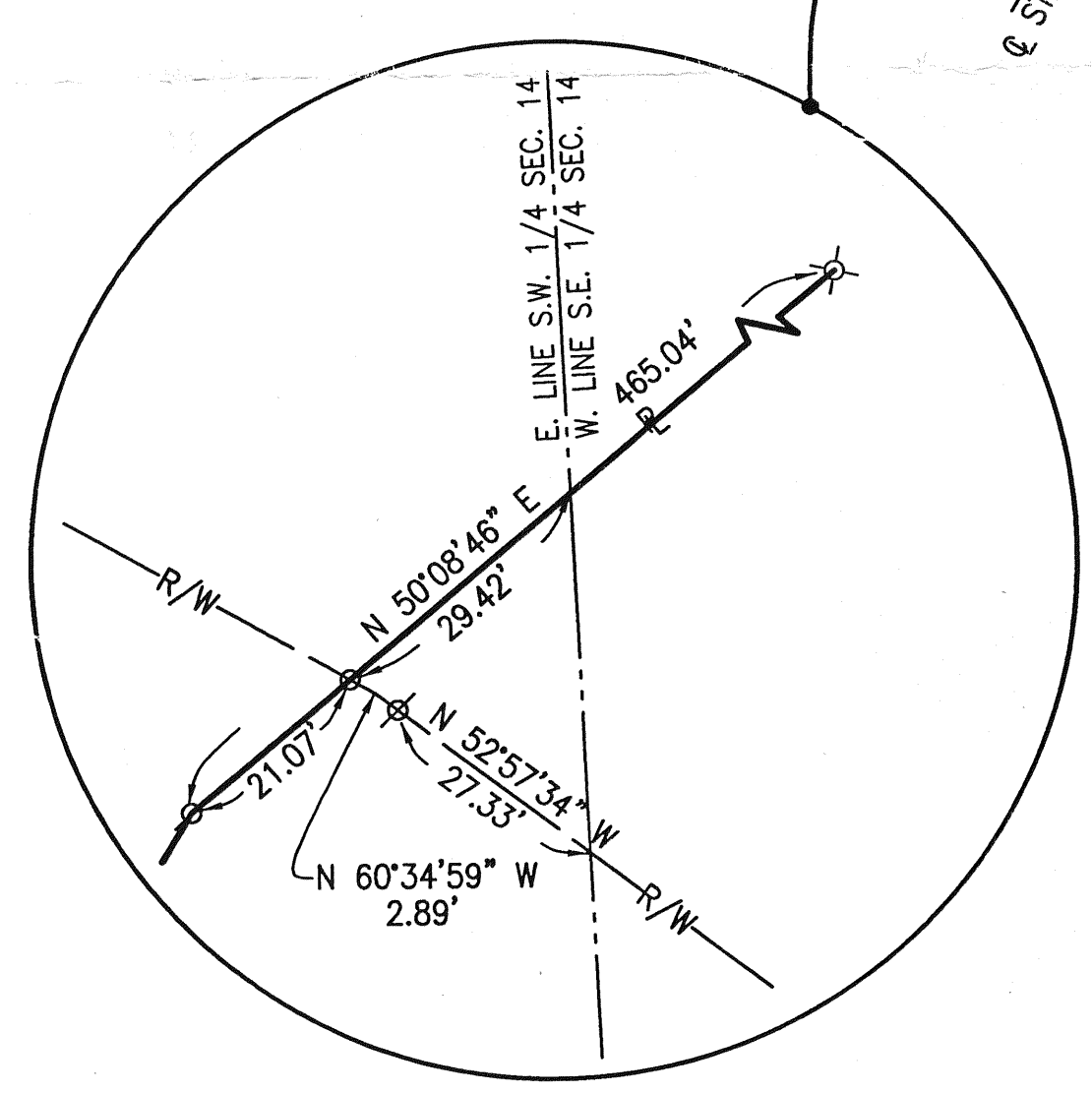
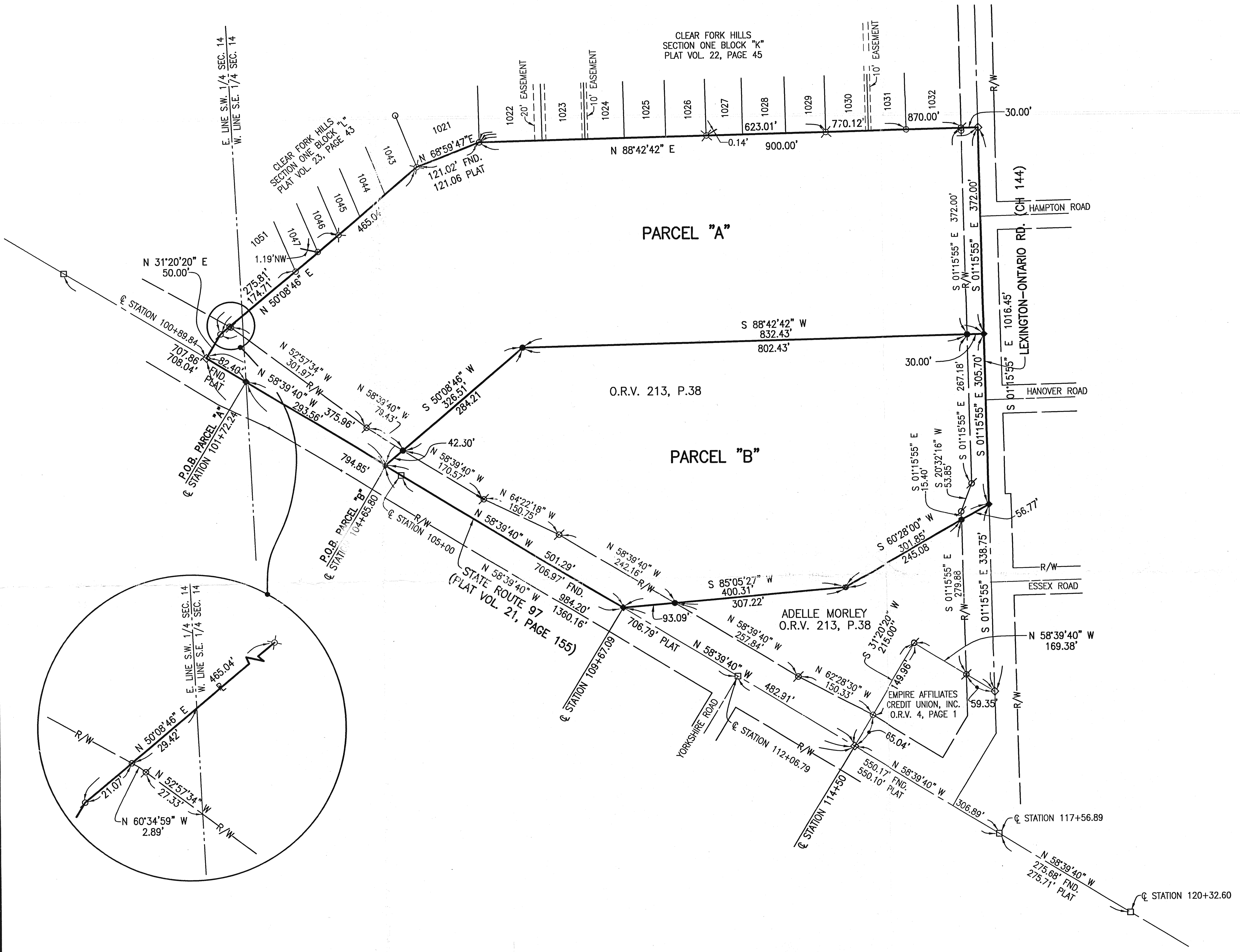

PARCEL "A"	11.511 ACRES	{ 11.409 0.102 11.511	ACRES S.E. 1/4 SEC. 14
PARCEL "B"	9.218 ACRES		ACRES S.W. 1/4 SEC. 14
TOTAL	20.729 ACRES		

LEGEND

- - SURVEY MARKER SET
5/8 IN. REINFORCING BAR WITH CAP
STAMPED "RICHLAND ENG. RLS 7209"
- ◆ - RAILROAD SPIKE SET
- ⊗ - SURVEY MARKER FOUND
5/8 IN. REINFORCING BAR WITH CAP
STAMPED "RICHLAND ENG. RLS 7209"
- ◇ - RAILROAD SPIKE FOUND
- - MONUMENT BOX FOUND
- - 1/2" IN. WATER PIPE FOUND
- ⊗ - 3/4" IN. WATER PIPE FOUND

ALL BEARINGS ARE BASED UPON THE CENTERLINE OF STATE ROUTE 97 BEARING BEING N 58°39'40" W AS RECORDED IN PLAT BOOK VOLUME 21, PAGE 155.

NEW SPLIT
TAX MAP APPROVED
DATE 4/11/00

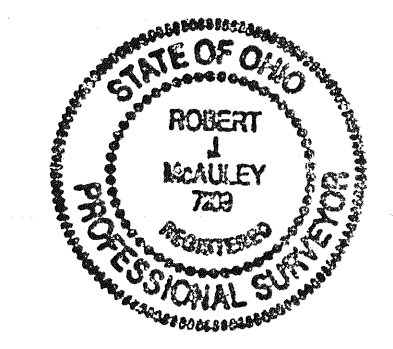

APPROVED:
Thomas J. Kleggen 5/25/00
LEXINGTON VILLAGE ENGINEER

Robert J. McAuley 4/21/00
ROBERT J. MCAULEY DATE
RLS 7209

RICHLAND ENGINEERING & SURVEYING

SURVEY OF
RPM MANAGEMENT, INC. PROPERTY
20.729 ACRE PARCEL
STATE ROUTE 97 AND LEXINGTON ONTARIO ROAD

SITUATED IN THE VILLAGE OF LEXINGTON, TOWNSHIP 20, RANGE 19,
COUNTY OF RICHLAND AND STATE OF OHIO
BEING PART OF THE S.W. 1/4 SEC. 14 AND S.E. 1/4 SEC. 14,
TOWNSHIP 20, RANGE 19.

DESIGNED	DRAWN	TRACED	CHECKED	REVIEWED