

SURVEY FOR STEWART L. BRUMENSHENKEL & GARY L. LEVINGSTON

LEGEND

- C. CALCULATED
- M. MEASURED
- D. DEED
- ☒ CONCRETE FENCE POST FOUND
- IRON PIN FOUND
- ◻ RAILROAD SPIKE FOUND
- ◻ MONUMENT FOUND
- ⊗ WOOD FENCE POST FOUND
- ▲ MAG NAIL SET
- IRON PIN SET, 5/8" DIA. ROD WITH PLASTIC CAP STAMPED "S.J.L., INC."

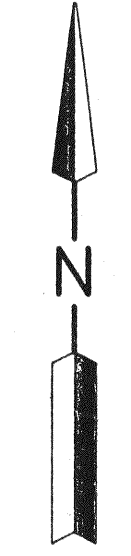
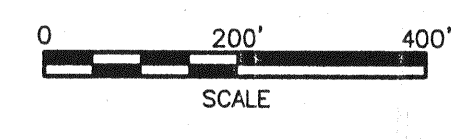

ALL OF OUTLOT 46, PART OF OUTLOT 41 & PT. OF THE SW. 1/4 SEC. 13 IN THE VILLAGE OF LEXINGTON AND PART OF THE NE, SE. & NW. 1/4 OF SEC. 13 & PART OF THE NE 1/4 OF SEC. 14, T-20, R-19, TROY TWP, RICHLAND CO., OHIO.

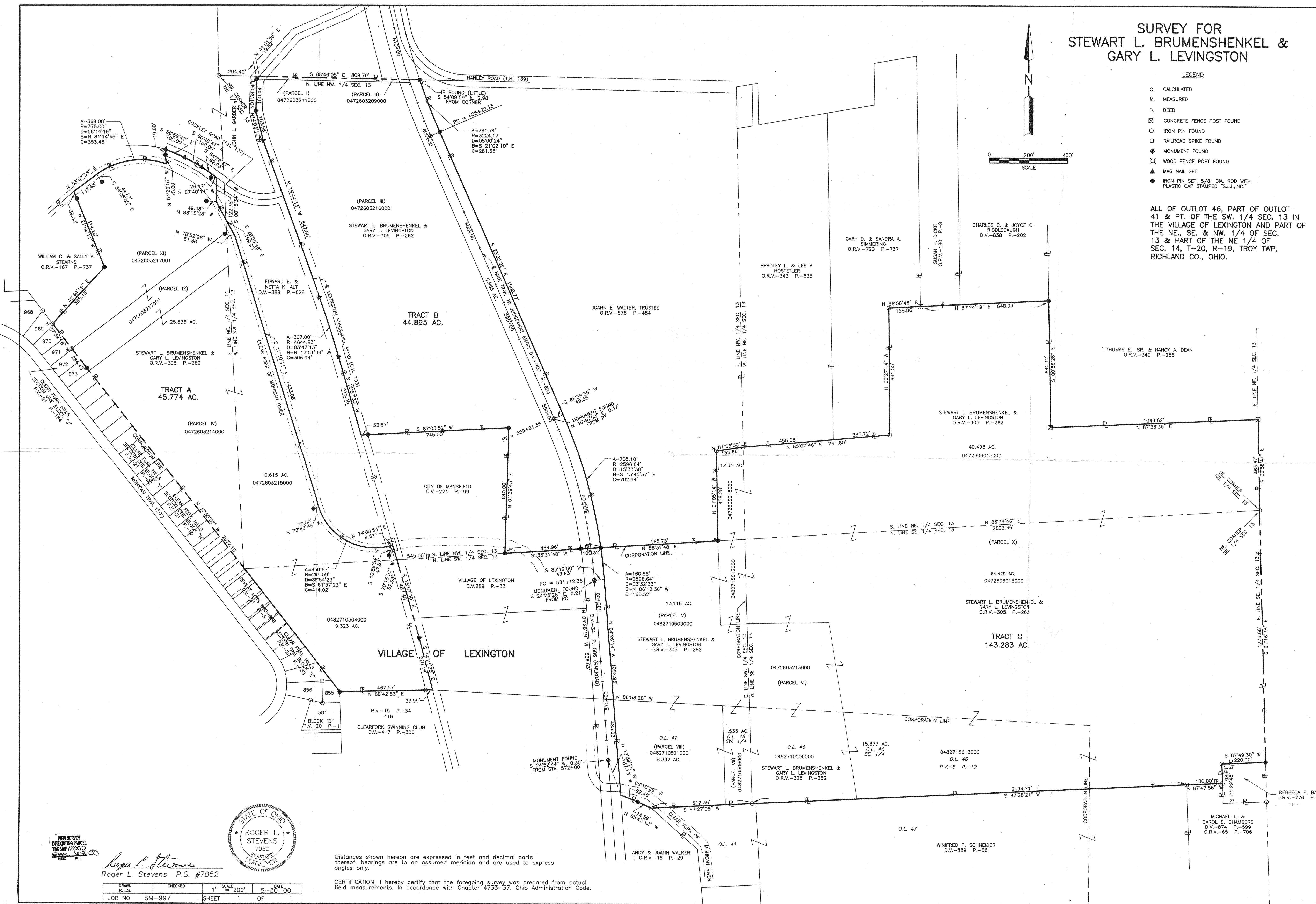

Roger L. Stevens
Roger L. Stevens P.S. #7052

NEW SURVEY
OF EXISTING PARCEL
TAX MAP APPROVED
DATE 5-2-00

Distances shown hereon are expressed in feet and decimal parts thereof, bearings are to an assumed meridian and are used to express angles only.

CERTIFICATION: I hereby certify that the foregoing survey was prepared from actual field measurements, in accordance with Chapter 4733-37, Ohio Administration Code.

DRAWN R.L.S.	CHECKED	1" SCALE = 200'	DATE 5-30-00
JOB NO SM-997	SHEET 1	OF 1	