

Grauer & Sloan
O.R.V. 416 P. 786

Hunter
D.V. 381 P. 597

Bloomington Twp. Butler Twp.

589°15'00"W 686.22'
589°25'32"W 506.33'
51°43'19"W 118.80'

589°11'12"W 1,139.46'

11°59'16"W 237.66'

589°24'31"W 1206.47'

Cox O.R.V. 35 P. 373
NORTH FARM

NW 1/4 Sec 10	16.667 Ac.
NE 1/4 Sec 10	33.954 Ac.
SE 1/4 Sec 10	51.755 Ac.
NW 1/4 Sec 11	0.526 Ac.
TOTAL	102.902 Ac.

NE 1/4 Sec 10
NE cor of SE 1/4
R=1481.12'
Chd=346.98'
@ N10°58'27"E
Arc=347.78'
Arc=166.98'

Reiff
O.R.V. 770 P. 340



Scale 1"=300'
0 300'

Chronister
D.V. 904 P. 74

- = Iron Pin set & capped "LITTLE-5524"
- ◊ = Iron Pin found
- = Exist Wood Post
- ▲ = P.K. Nail, set
- ▽ = R.R. Spike, set
- = Exist. Fence

Cox D.V. 705 P. 665
SOUTH FARM
117.861 Ac.

SURVEY FOR PAUL REIFF
NW, NE, & SE 1/4's of Sec 10,
TWP 23, Rng. 18, Bloomington Twp.,
NW 1/4 of Sec 11,
TWP 23, Rng. 18, Butler Twp.,
Robert M. Little
Robert M. Little
Reg. Surveyor # Ohio 5524
May 15, 2000

Fence is offset 15' to North
because of unsuccessful attempt
to extend Free Rd. long ago,
(according to local resident
Wayne Hunter.)



NEW SURVEY
OF EXISTING PARCEL
TAX MAP APPROVED
52300
DATE

SW cor of SE 1/4
18.11' as. Due East 2710.50
(Bearing Basis)

SE cor of SE 1/4
Sec Line
= E of Free Rd. C.H. 223
R.O.B. South Farm

589°20'39"W 2727.78'

Exist. Fence Cor.
24.46' E'ly of True Corner

N 2°12'43"W 1904.73'
9.30' Sec Line
= E of S.R. 13
N 2°12'43"N 658.11'

R.O.B. North Farm

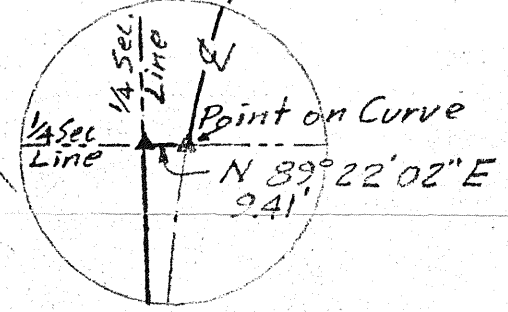

NW 1/4 Sec 10
NE 1/4 Sec 10
SW 1/4 Sec 10
SE 1/4 Sec 10

N 87°57'10"E 1,316.16'
At Fence Corner
1/4 Sec Line

At Fence Corner
NW cor of SE 1/4
NE 1/4 Sec 10

NE 1/4 Sec 10
NE cor of SE 1/4
SW 1/4 Sec 11

N 2°12'43"W 825.00'
9.30' Sec Line
= E of S.R. 13