

PLAT OF BOUNDARY SURVEY

MARY PUGH

PARTS OF THE NORTHEAST QUARTER, SECTION THIRTY-THREE (33)
TOWNSHIP TWENTY-THREE(23), RANGE NINETEEN (19)
CASS TOWNSHIP, RICHLAND COUNTY, OHIO

COURSES

- ④ S 65° 46' 41" E - 41.43'
- ⑤ N 46° 46' 48" E - 137.33'
- ⑥ N 14° 36' 04" E - 87.14'
- ⑦ N 13° 09' 10" W - 29.24'
- ⑧ S 89° 50' 30" E - 209.28'

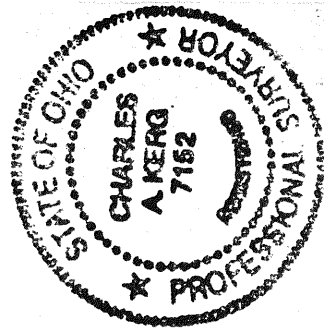
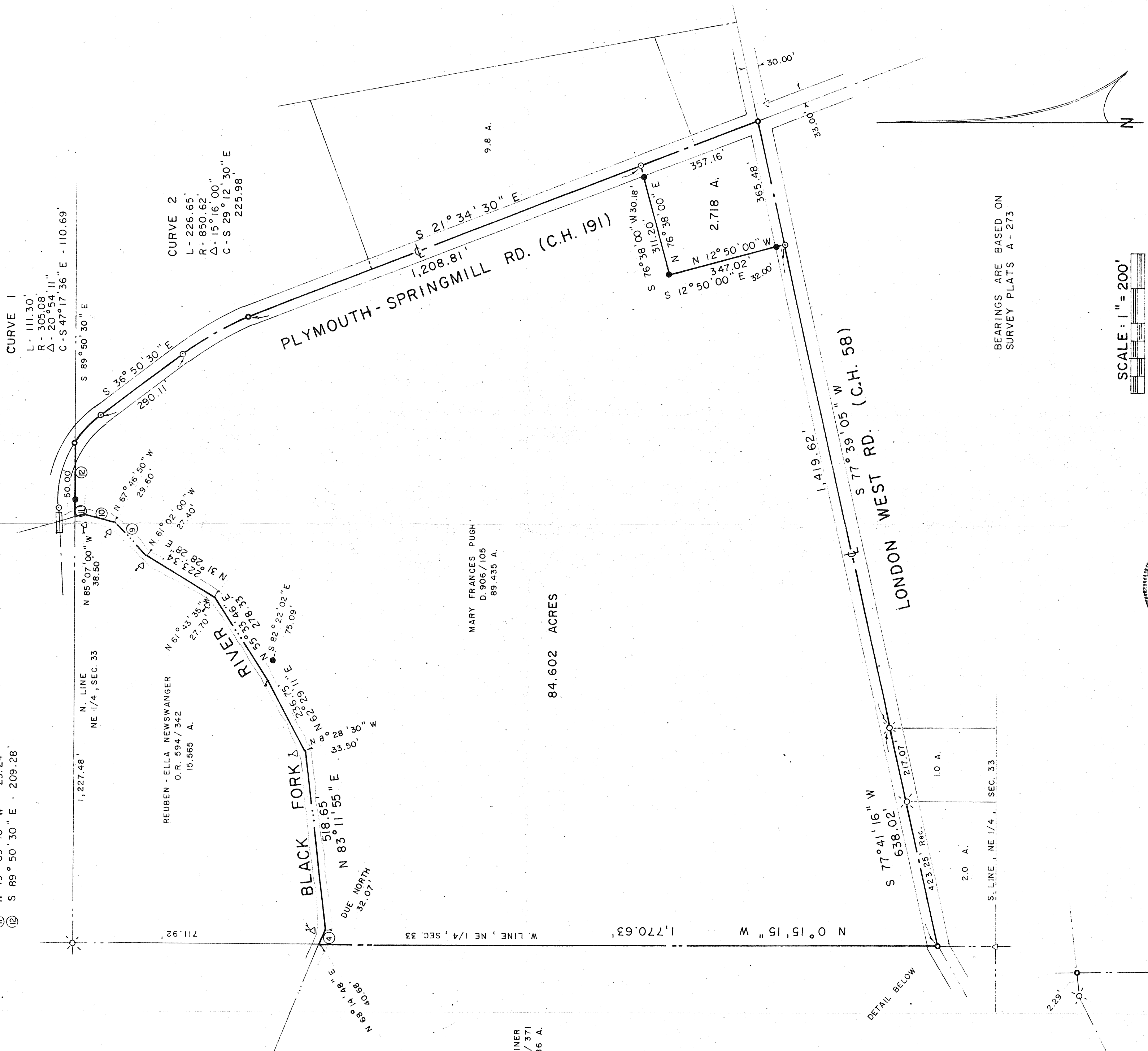

PREPARED BY
KERG SURVEYING

CHARLES A. KERG
REGISTERED OHIO SURVEYOR NO. 7152
DATE: MAY 12, 2000

NEW SURVEY
OF EXISTING PARCEL
RICHLAND COUNTY
TAX MAP OFFICE
TAX MAP OFFICE

NEW SPLIT
RICHLAND COUNTY
TAX MAP OFFICE
TAX MAP OFFICE

INITIAL: [Signature]
DATE: 6/20/00