

E.C. LESS THAN 1:10,000

NOTE - ALL BEARINGS ASSUMED FOR PURPOSES OF THIS SURVEY.

Plat of Survey for R & M Scherer

Part of the SE 1/4, Sec-30, Twp-23, Rng-18, Bloominggrove Twp, Richland County, Ohio

Sht 1/1 May 10, 2000

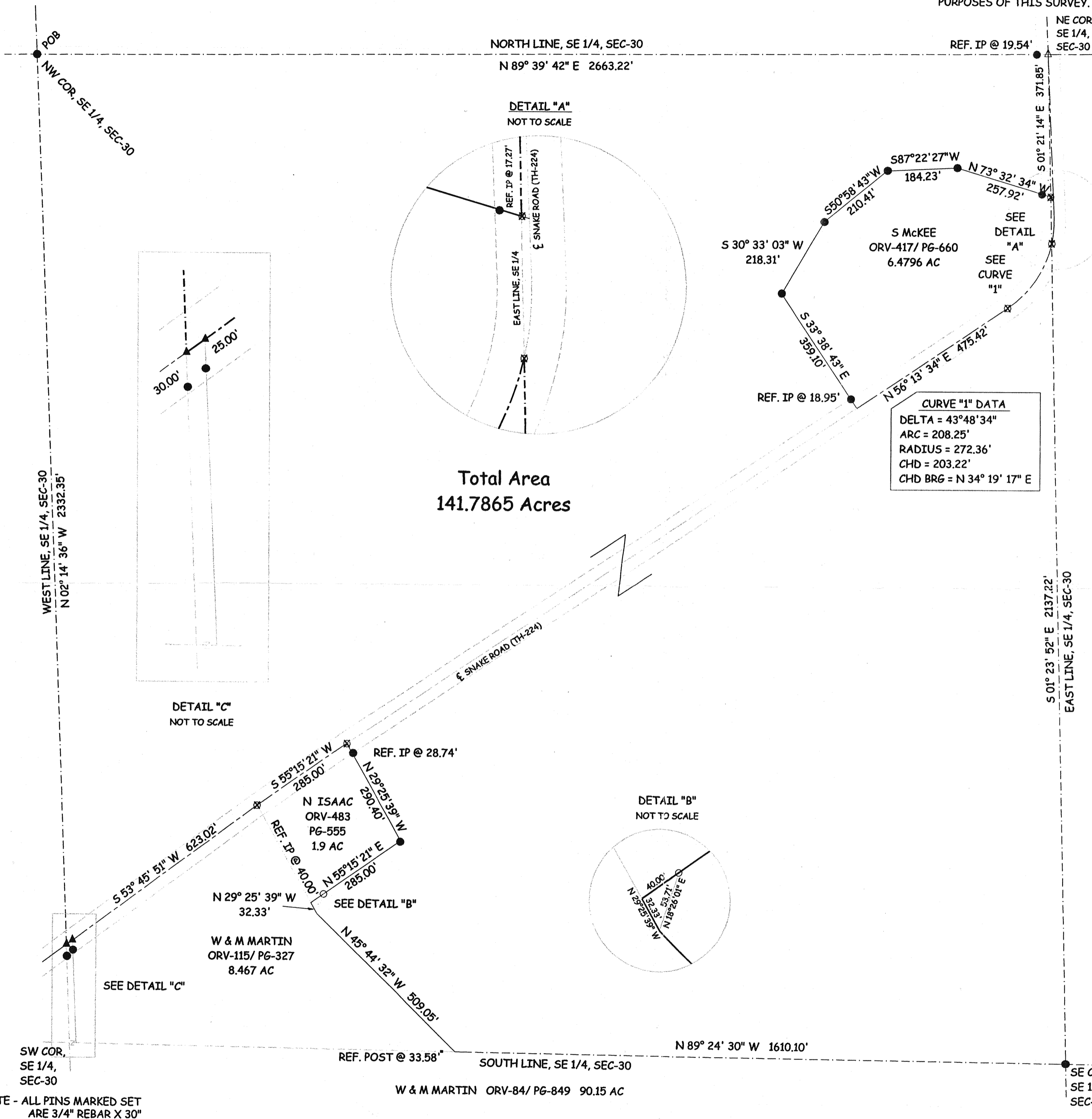

Total Area
141.7865 Acres

CURVE "1" DATA
 DELTA = 43°48'34"
 ARC = 208.25'
 RADIUS = 272.36'
 CHD = 203.22'
 CHD BRG = N 34° 19' 17" E

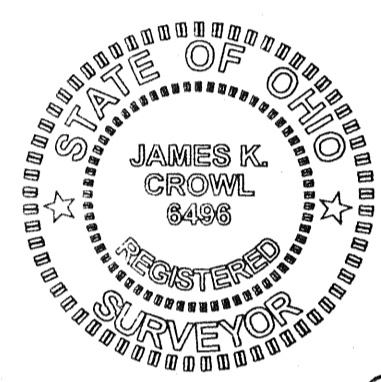

James K. Crowl
 James K. Crowl
 P.S. #6496



SCALE: 1"=200'

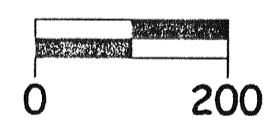

NEW SURVEY
 OF EXISTING PARCEL
 TAX MAP APPROVED
 05-23-00

- LEGEND**
- - IRON PIN FOUND
 - - IRON PIN SET W/ PLASTIC CAP "J CROWL 6496"
 - ▲ - RAILROAD SPIKE FOUND
 - △ - RAILROAD SPIKE SET
 - ⊗ - PK NAIL SET

NOTE - ALL PINS MARKED SET ARE 3/4" REBAR X 30"