

NORTH

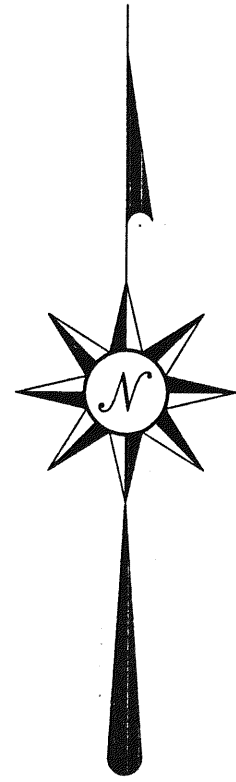

BEARINGS ARE BASED ON SURVEY F-1-96

K. & K. SCHROEDER  
D. R. V. 757, PAGE 281

APPROVED THIS 15 DAY OF May, 2000  
1999

JOHN K. HURLOW  
WASHINGTON TOWNSHIP  
ZONING INSPECTOR

MANSFIELD - MT. VERNON ROAD (C.H. 341)

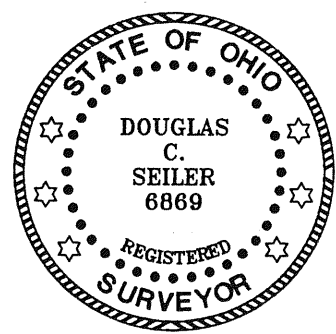
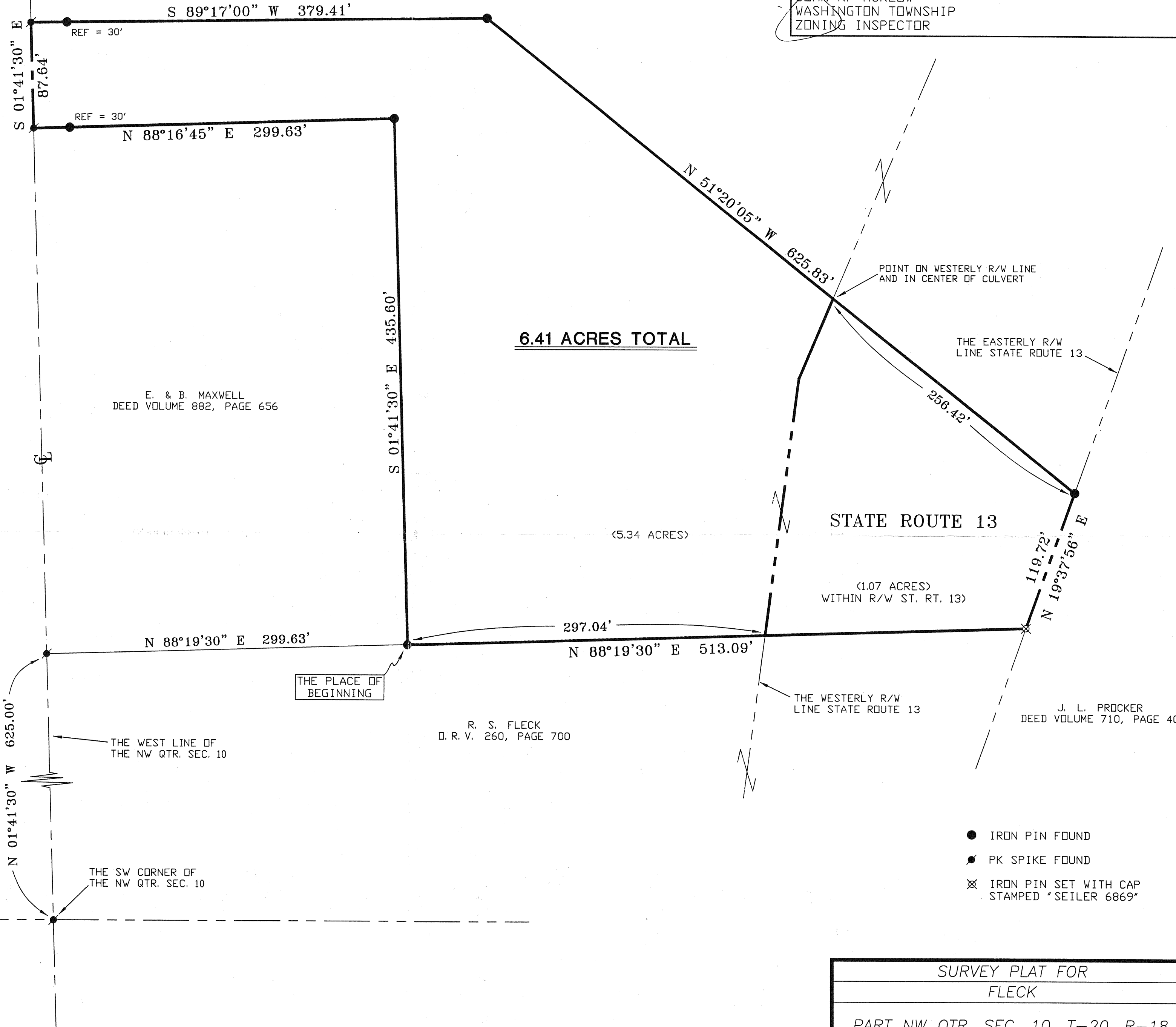

NEW SPLIT  
TAX MAP APPROVED  
INITIAL DATE  
NS/00

- IRON PIN FOUND
- PK SPIKE FOUND
- ⊗ IRON PIN SET WITH CAP STAMPED 'SEILER 6869'

*Douglas C. Seiler*  
SURVEYED BY: DOUGLAS C. SEILER  
PROFESSIONAL SURVEYOR #6869  
52-1/2 NORTH MAIN STREET  
MANSFIELD, OHIO 44902  
(419) 525-3644  
FAX (419) 525-3696

SURVEY PLAT FOR FLECK	
PART NW QTR. SEC. 10, T-20, R-18 WASHINGTON TOWNSHIP RICHLAND COUNTY, OHIO	
DATE: APRIL 24, 2000	SCALE: 1"=60'