

**SURVEY FOR
DENZIL HART**

MICHAEL J. & DEANNA ROMANO
O.R.V.-510 P.-642

RILEY E. & NORENE M. MARIETTA
O.R.V.-222 P.-188

DENZIL G. II & TERESA MARIE HART
O.R.V.-728 P.-242

GREGORY W. & AMANDA J. MILLS
O.R.V.-743 P.-217

DENZIL & NANCY L.
HART
O.R.V.-281 P.-134

(9.475 ACRES)
**PARCEL C
10.000 AC.**

(9.475 ACRES)
**PARCEL D
10.000 AC.**

(15.702 ACRES)
**PARCEL E
16.227 AC.**

(1.620 ACRES)
**PARCEL F
2.265 AC.**

(0.645 ACRES)
DENZIL & NANCY L. HART
O.R.V.-796 P.-316

(0.525 ACRES)

(0.525 ACRES)

(0.525 ACRES)

(0.525 ACRES)

MATHEW J. TEMME
O.R.V.-594 P.-82

(0.525 ACRES)

(0.525 ACRES)

(0.525 ACRES)

(0.525 ACRES)

OPHELIA S. FRY
O.R.V.-594 P.-943

RUTH JENKINS
O.R.V.-583 P.-293

WALTER WITSCHI
O.R.V.-423 P.-360

O.R.V.-403 P.-994

WALTER WITSCHI
O.R.V.-403 P.-994

DENZIL G. II & TERESA MARIE HART
O.R.V.-728 P.-242

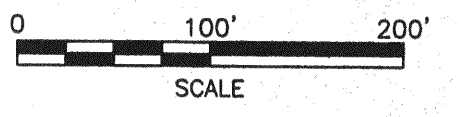
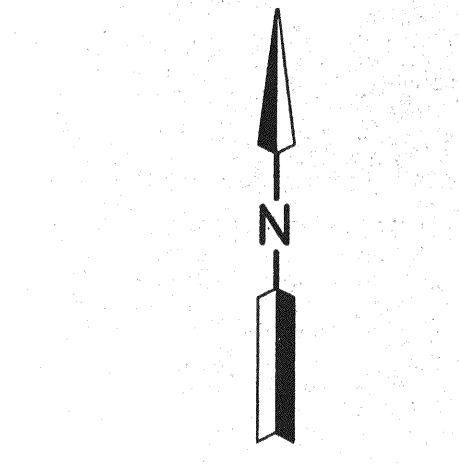

- LEGEND**
- M. MEASURED
 - D. DEED
 - IRON PIN FOUND
 - RAILROAD SPIKE FOUND
 - IRON PIN SET, 5/8" DIA. ROD WITH PLASTIC CAP STAMPED "STEVENS 7052"

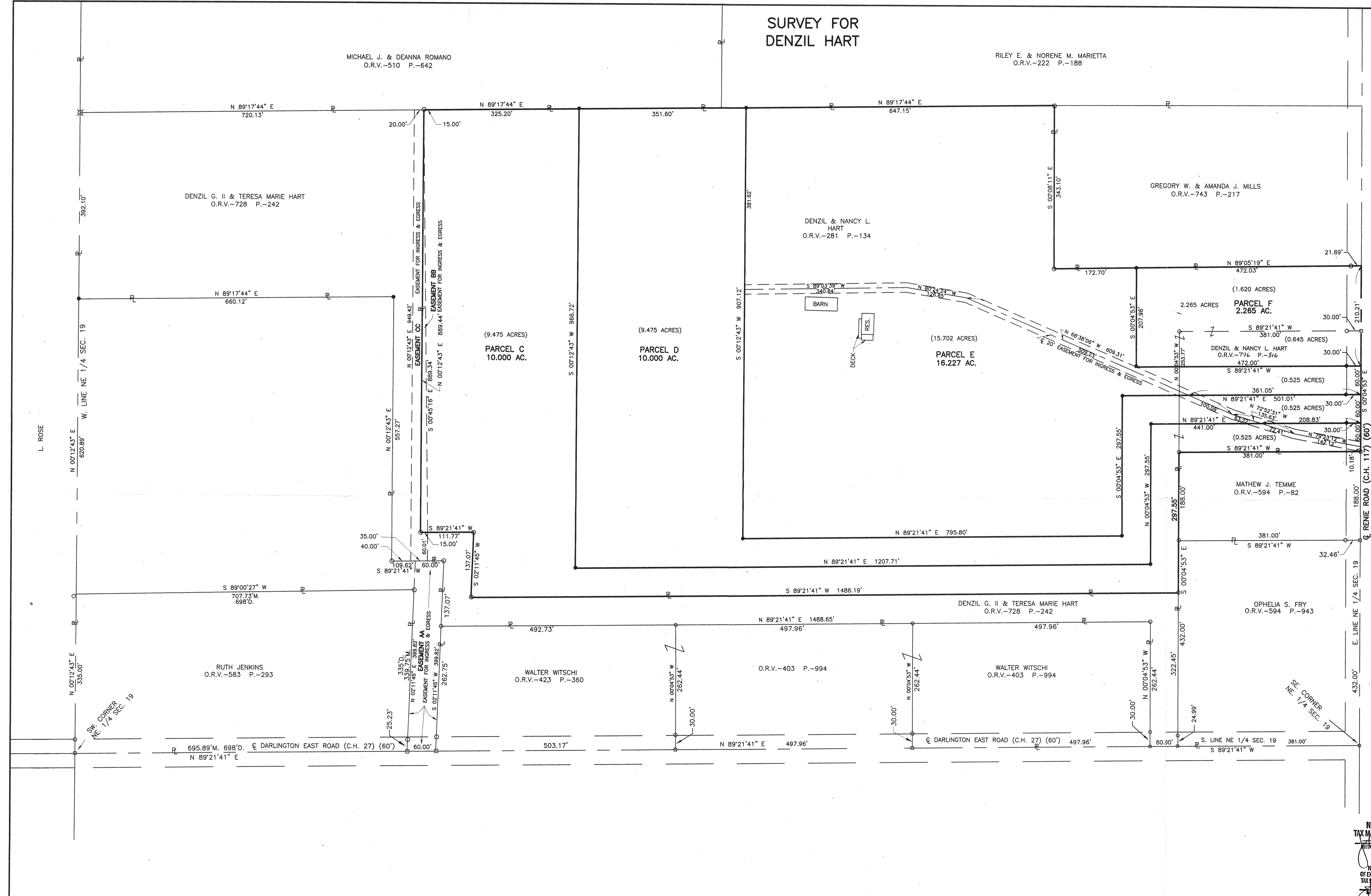

Distances shown hereon are expressed in feet and decimal parts thereof, bearings are to an assumed meridian and are used to express angles only.

CERTIFICATION: I hereby certify that the foregoing survey was prepared from actual field measurements, in accordance with Chapter 4733-37, Ohio Administration Code.

PART OF THE NE. 1/4 OF
SEC. 19, T-19, R-18,
JEFFERSON TWP.,
RICHLAND CO., OHIO.

NEW SPLIT
TAX MAP APPROVED
DATE 4/10/00

NEW SURVEY
OF EXISTING PARCEL
TAX MAP APPROVED
DATE 4/10/00

STATE OF OHIO
REGISTERED
SURVEYOR
ROGER L. STEVENS
7052

Roger L. Stevens, P.S. #7052 Date 3-28-00 SM-1743

**SHAFFER, JOHNSTON, LICHTENWALTER
& ASSOCIATES, INC.**

CONSULTING ENGINEERS - SURVEYORS
MANSFIELD OHIO WOOSTER