

NEW SURVEY  
OF EXISTING PARCEL  
TAKEN MAP APPROVED  
DATE 9-10-99

DRAWING NUMBER	
FOR: R.W. STURTS	
DATE: SEPT. 8 1999	L.G.B.
SCALE: 1"=100'	APPROVED BY
DRAWN BY D.R.A.	

PLAT OF SURVEY LOCATED IN NORTHEAST QUARTER, SECTION 15, TOWNSHIP 21, RANGE 18, MADISON TOWNSHIP, RICHMOND COUNTY, OHIO.

*Larry G. Blunk*  
LARRY G. BLUNK #6320

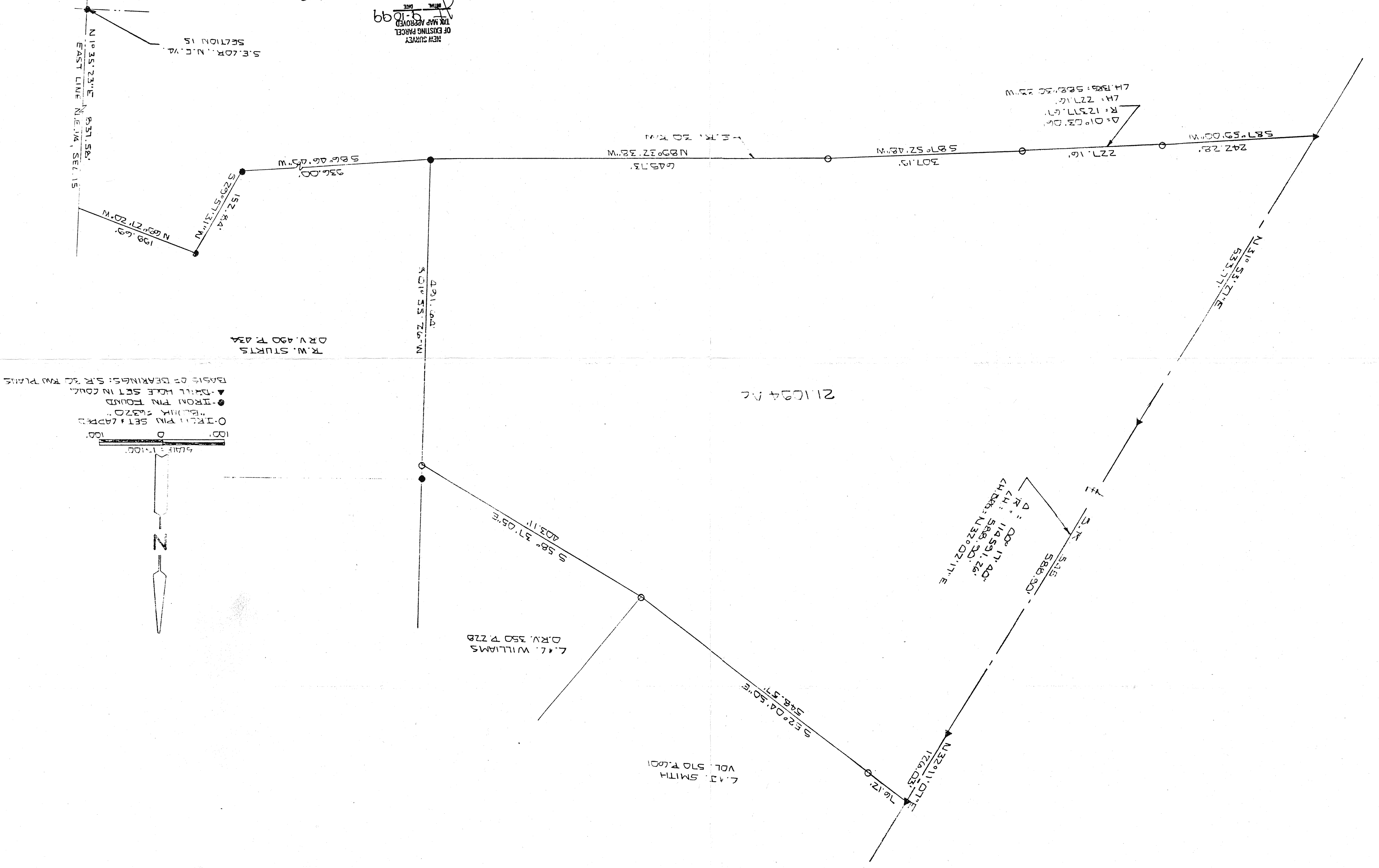

Δ: 00° 17' 40"  
LH: 114591.26'  
CH: 588.30'  
R: 132002117'E

Δ: 01° 03' 00"  
R: 12377.67'  
LH: 2271.6'  
LH BKA: 582° 50' 35"W

R.W. STURTS  
D.R.V. 490 P. 43A

L.F. WILLIAMS  
D.R.V. 350 P. 22B

L.H. SMITH  
VOL. 570 P. 601

211094 AC

SCALE: 1"=100'  
0 100'  
O-IRON PIN SET (APPROX)  
O-BLUNK #6320  
●-IRON PIN FOUND  
▲-DRILL HOLE SET IN CONG.  
BASIS OF BEARINGS: S.R. 30 R.W. PLATS