

STATE ROUTE 30-N (MANSFIELD-CRESTLINE ROAD)

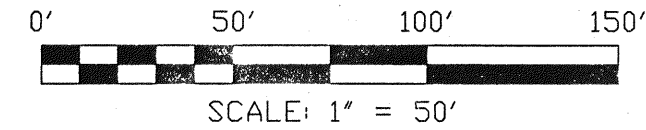

BEARINGS ARE BASED ON AN ASSUMED MERIDIAN

- IRON PIN FOUND
- ⊕ PK SPIKE SET
- ⊗ IRON PIN SET WITH CAP STAMPED "SEILER 6869"

U.S. 30 FOREIGN, INC.
O.R.V. 332, PAGE 748

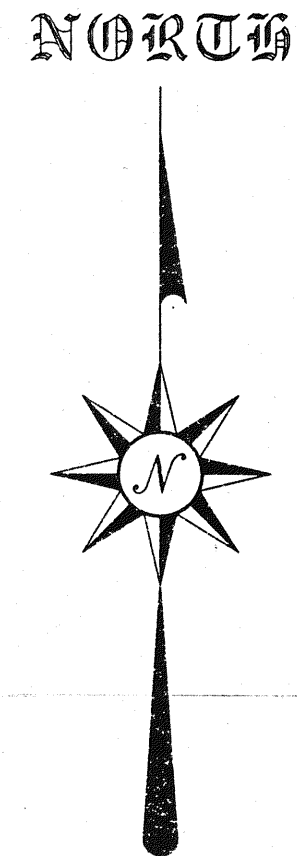

N 89°52'00" W 124.59'

PARCEL "B"
0.69 ACRE

ST. JOSEPH CEMETERY

S 00°40'28" E 234.00'
REF=45'

N 02°34'14" W 234.00'
REF=44'

S 89°58'10" E 132.33'
N 89°58'10" W

THE PLACE OF BEGINNING PARCEL "B"

N 02°34'14" W 62.63'

N 89°30'15" W 376.66'

N 06°26'15" W 70.35'

PARCEL "A"
1.96 ACRES

THE NORTHERLY R/W LINE PITTSBURGH FORT WAYNE AND CHICAGO RAILWAY CO.

J. L. NESS
O.R.V. 324, PAGE 242

THE EAST LINE OF "EAST CRESTLINE" PLAT VOLUME 2-1, PAGE 7

THE PLACE OF BEGINNING PARCEL "A"

PITTSBURGH FORT WAYNE AND CHICAGO RAILWAY COMPANY

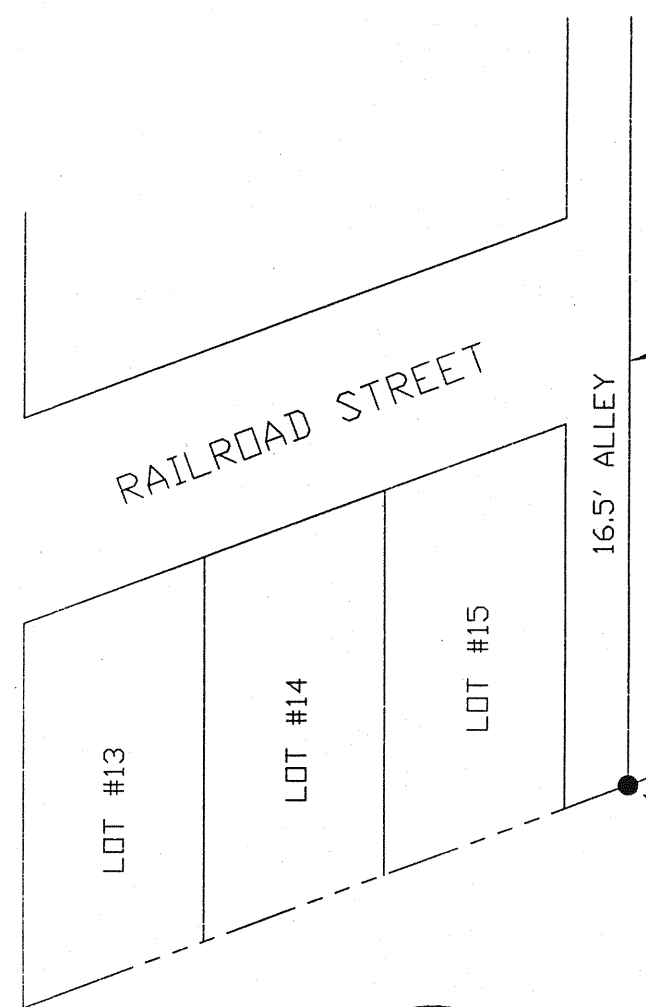

N 69°32'39" E 728.00'

N 69°32'39" E 454.81'

S 26°18'49" E 208.15'

S 00°40'28" E 108.17'

NEW SPLIT TAX MAP APPROVED
INITIAL DATE

NEW SURVEY OF EXISTING PARCEL TAX MAP APPROVED
INITIAL DATE

SURVEYED BY: DOUGLAS C. SEILER
PROFESSIONAL SURVEYOR #6869
52-1/2 NORTH MAIN STREET
MANSFIELD, OHIO 44902
(419) 525-3644
FAX (419) 525-3696

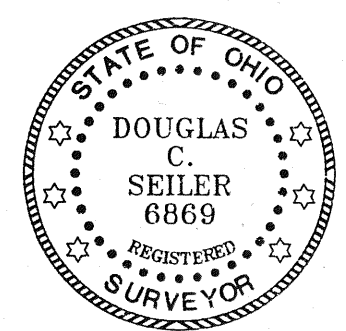

APPROVED THIS 13 DAY OF March, 2000
Jim Wolf
JIM WOLF
SANDUSKY TOWNSHIP
ZONING INSPECTOR

SURVEY PLAT FOR MIKE MOYER	
PART SW QTR. SEC. 11, T-20, R-20 SANDUSKY TOWNSHIP RICHLAND COUNTY, OHIO	
DATE: FEB. 11, 2000	SCALE: 1"=50'