

BEARINGS ARE BASED ON
RIGHT-OF-WAY PLANS FOR
HOME ROAD

- IRON PIN FOUND
- ◻ HWY MONUMENT FOUND
- ⊕ PK SPIKE SET
- ⊗ IRON PIN SET WITH CAP
STAMPED "SEILER 6869"

NORTH HOME ROAD

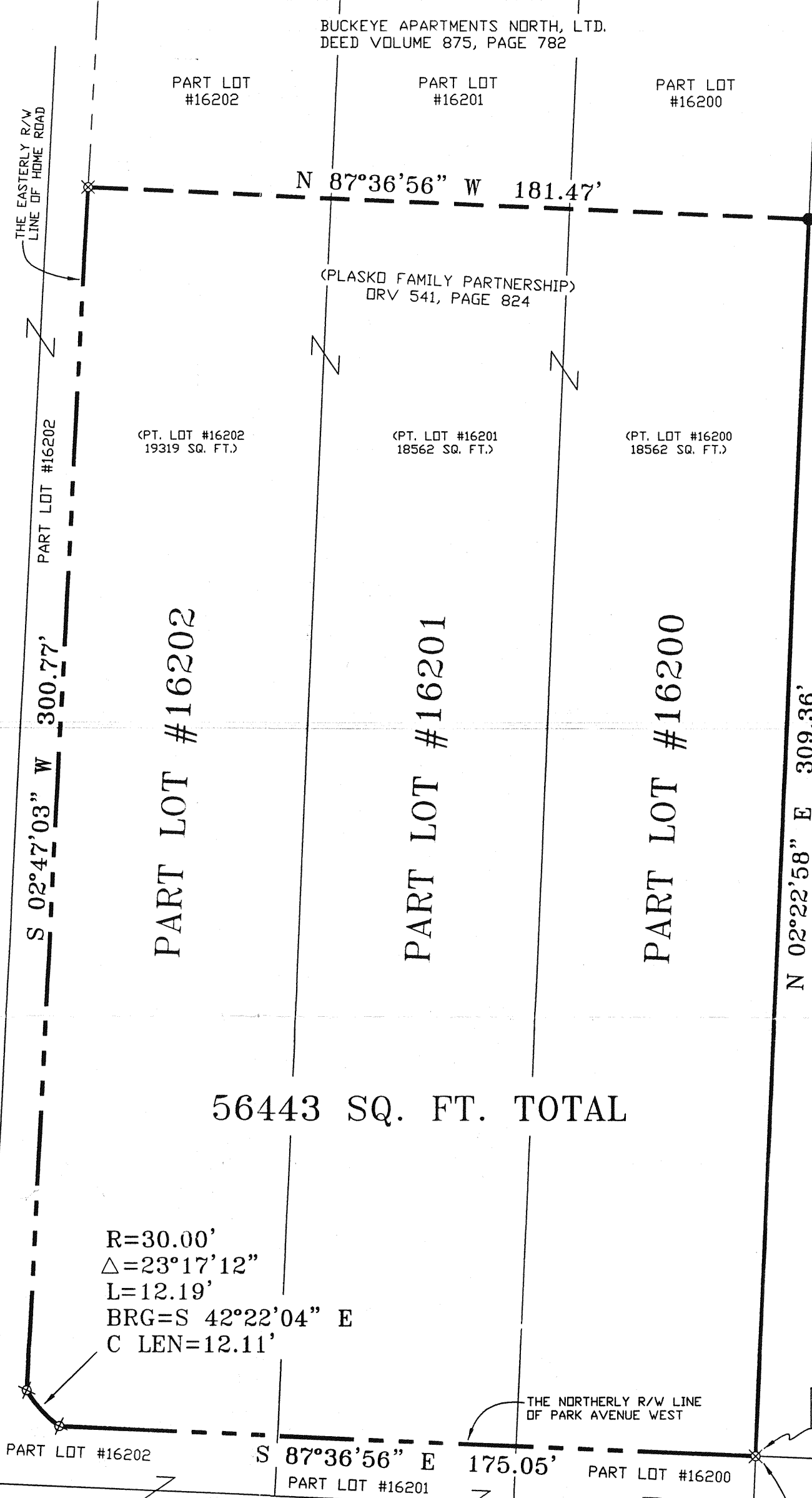

56443 SQ. FT. TOTAL

Douglas C. Seiler 2/22/00
 SURVEYED BY: DOUGLAS C. SEILER
 PROFESSIONAL SURVEYOR #6869
 52 1/2 NORTH MAIN STREET
 MANSFIELD, OHIO 44902
 (419) 525-3644
 FAX (419) 525-3696

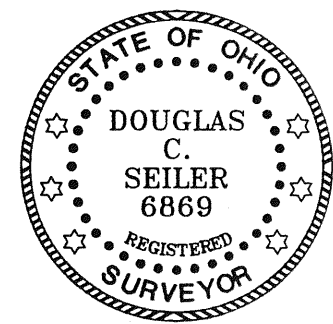

RE-SURVEY
 OF EXISTING PARCEL
 TAX MAP APPROVED
 2/22/00

SURVEY PLAT FOR	
BROOKSIDE CENTERS, INC.	
PART LOT #16202, #16201, #16200	
CITY OF MANSFIELD	
RICHLAND COUNTY, OHIO	
DATE: FEB. 21, 2000	SCALE: 1"=30'