

北

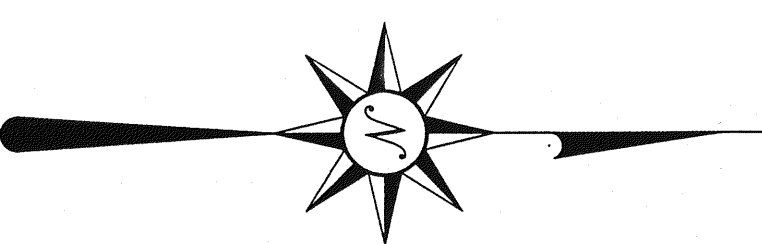

ROSS ROAD (TOWNSHIP HIGHWAY 417)

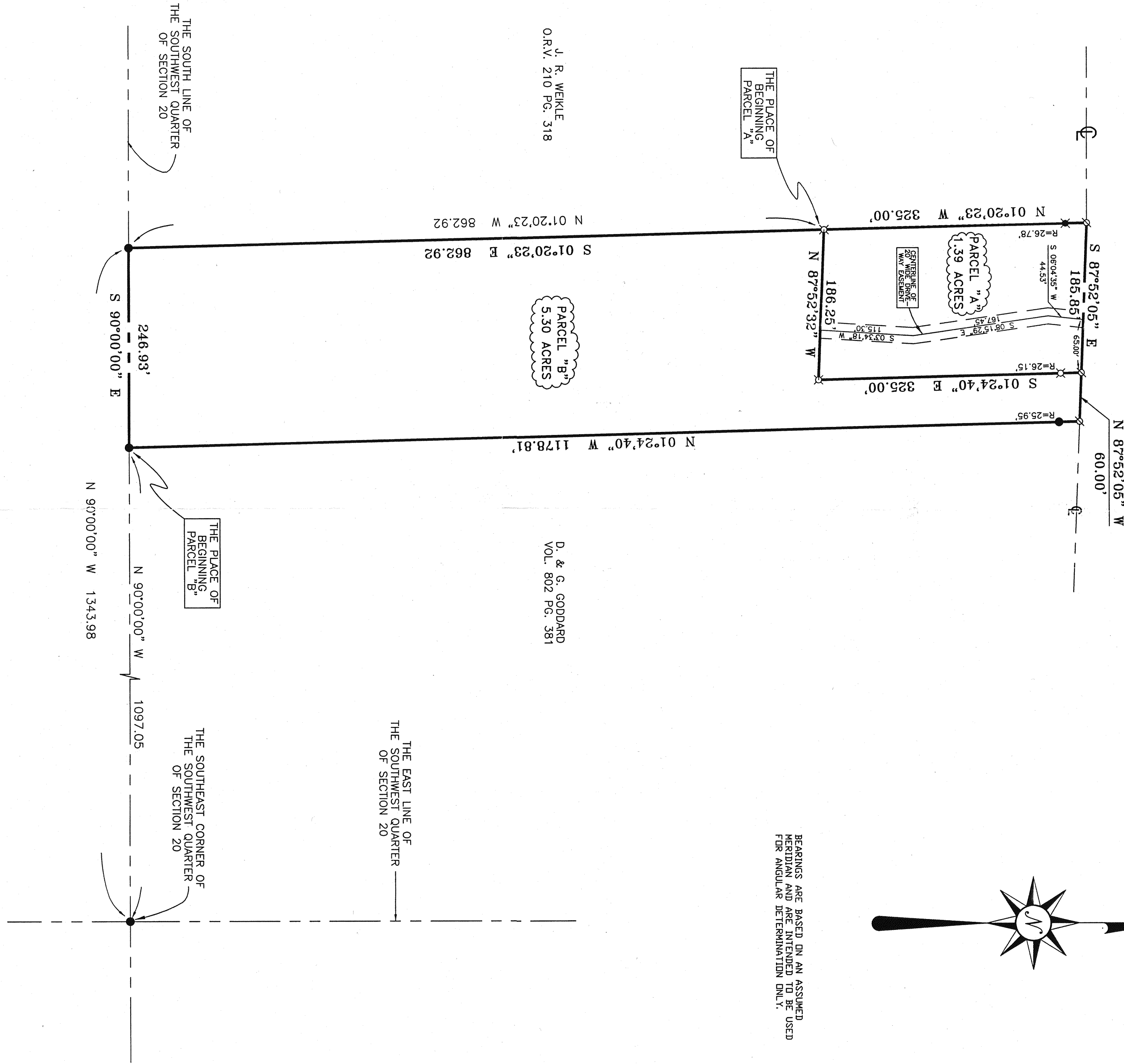

BEARINGS ARE BASED ON AN ASSUMED MERIDIAN AND ARE INTENDED TO BE USED FOR ANGULAR DETERMINATION ONLY.

J. R. WEIKLE  
O.R.V. 210 PG. 318

D. & G. GODDARD  
VOL. 802 PG. 381

THE EAST LINE OF  
THE SOUTHWEST QUARTER  
OF SECTION 20

THE SOUTH LINE OF  
THE SOUTHWEST QUARTER  
OF SECTION 20

THE SOUTHEAST CORNER OF  
THE SOUTHWEST QUARTER  
OF SECTION 20

THE PLACE OF  
BEGINNING  
PARCEL "B"

- IRON PIN FOUND
- ∅ MAG NAIL SET
- ✱ IRON PIN FOUND (BENT): 5/8" IRON PIN WITH CAP STAMPED "SEILER 6869" RESET
- ✱ 5/8" IRON PIN SET WITH CAP STAMPED "SEILER 6869"

NEW SURVEY  
OF EXISTING PARCEL  
TAX MAP APPROVED  
DATE 3/6/2000

NEW SPLIT  
TAX MAP APPROVED  
DATE 3/6/2000

SURVEYED BY: *Douglas C. Seiler* 3/1/00  
DOUGLAS C. SELER  
PROFESSIONAL SURVEYOR #6869  
52-112 NORTH MAIN STREET  
MANSFIELD, OHIO 44902  
PHONE (419) 525-3644  
FAX (419) 525-3696

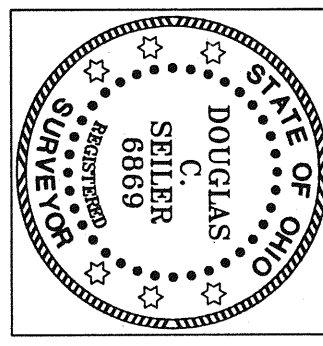

SURVEY PLAT FOR PROPERTY TRANSFER	
F. & S. BURDINE	
PART OF THE SW QTR. SECTION 20	
T-19, R-18, JEFFERSON TOWNSHIP	
RICHLAND COUNTY, OHIO	
DATE: MARCH 6, 2000	SCALE: 1"=100'
C:\SC14\WORK\ROSSRD2\MEP	