

SURVEY FOR PAUL WILSON

O.R.V.-243 P.-617
RICHARD J. & SANDRA S. HOEFLICH

CARL E. ZODY
O.R.V.-343 P.-608

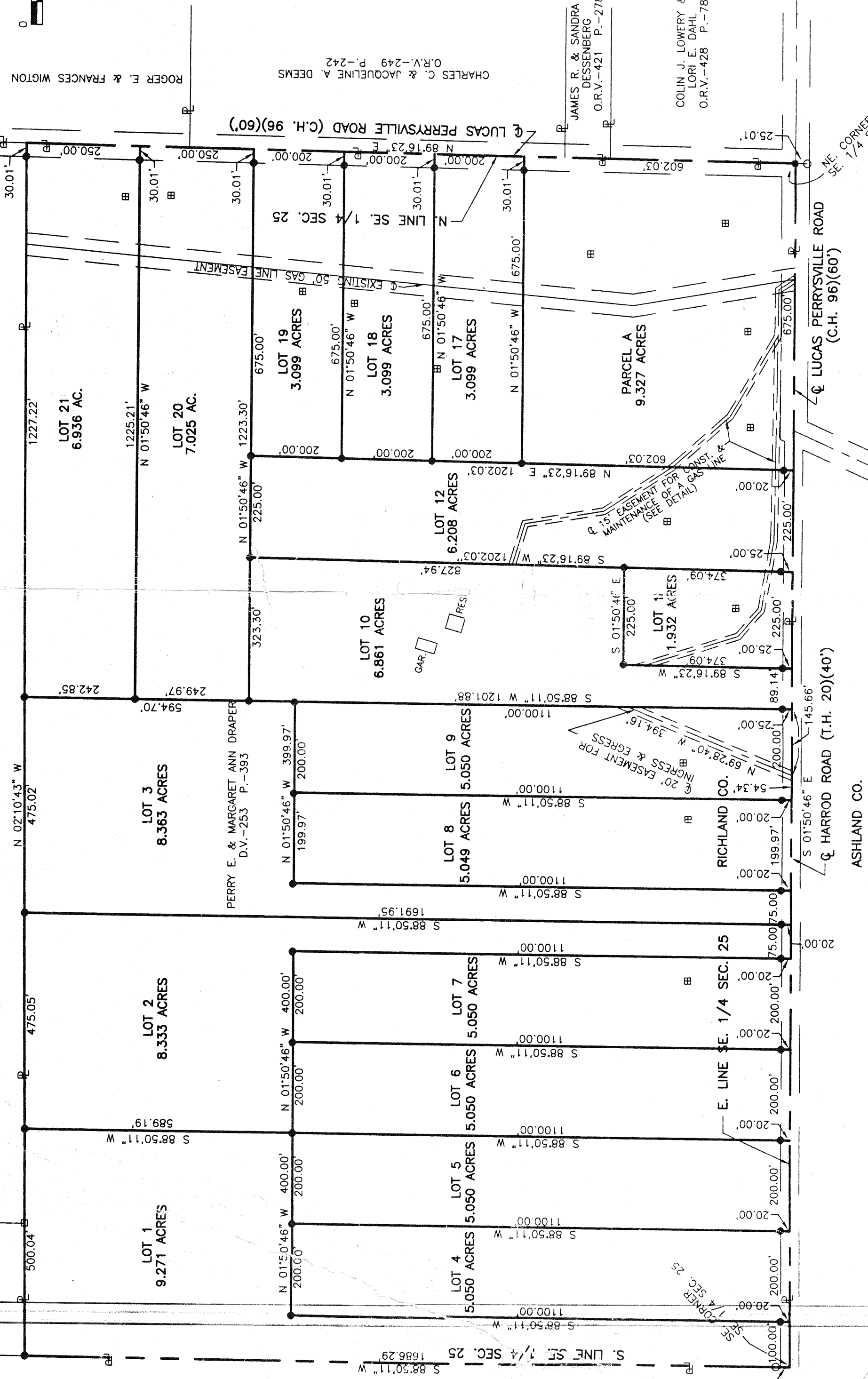
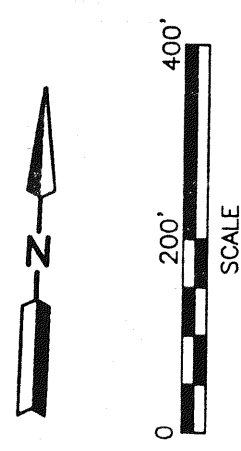

Distances shown hereon are expressed in feet and decimal parts thereof, bearings are to an assumed meridian and are used to express angles only.

CERTIFICATION: I hereby certify that the foregoing survey was prepared from actual field measurements, in accordance with Chapter 4733-37, Ohio Administration Code.

- LEGEND**
- TEST HOLE FOR SEPTIC
 - IRON PIN FOUND
 - STONE FOUND
 - RAILROAD SPIKE SET
 - IRON PIN SET, 5/8" DIA., ROD WITH PLASTIC CAP, STAMPED "STEVENS 7052"

DETAIL OF GAS LINE EASEMENTS

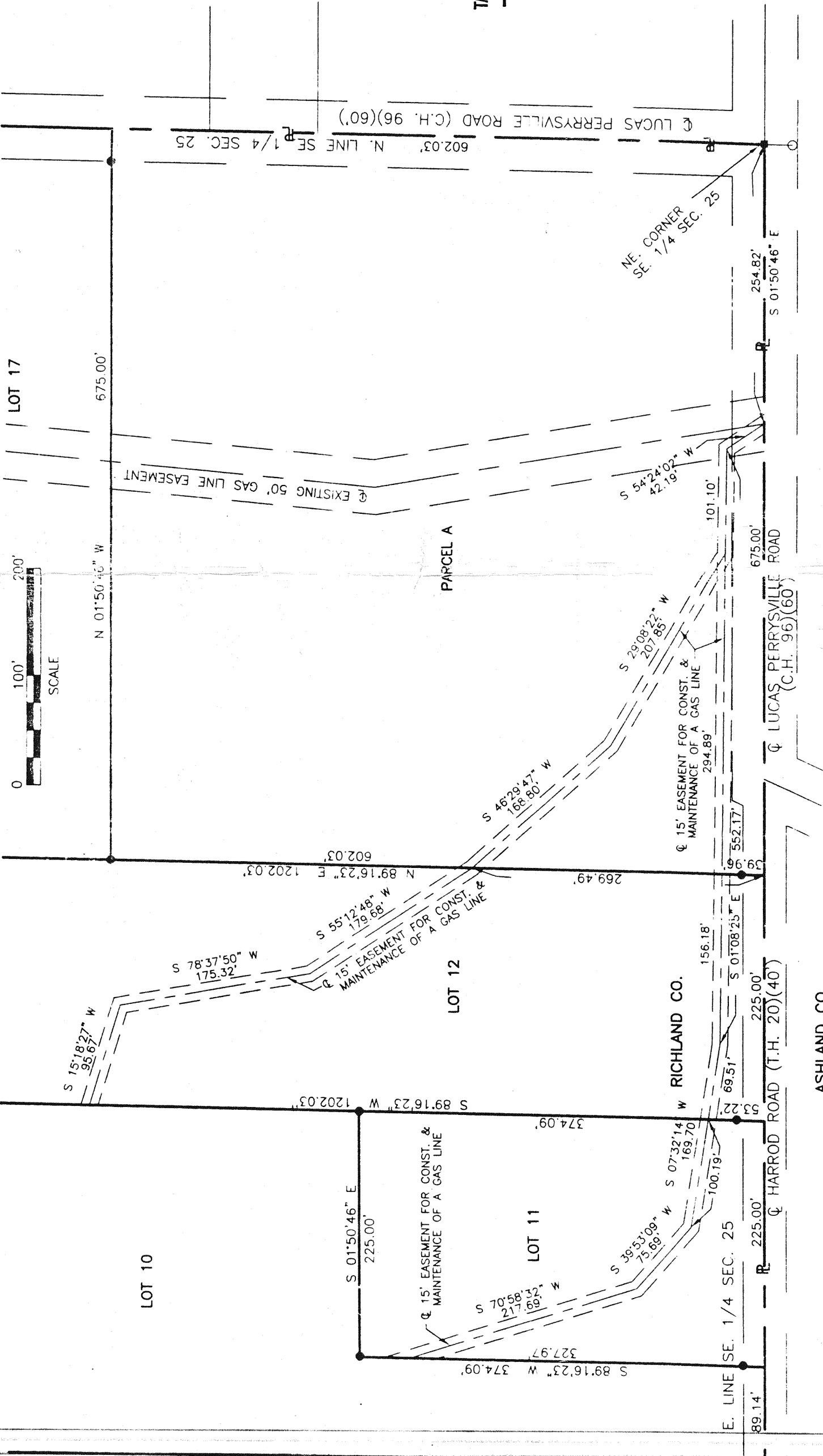

NOTE: GAS LINE LOCATIONS PROVIDED BY PAUL WILSON.

MEETS
MONROE Twp. 200100
1-22-2000
William A. Evelyn, Surveyor

PART OF THE SE. 1/4 OF SEC. 25, T-22, R-17, MONROE TWP., RICHLAND CO., OHIO.

NEW SURVEY OF EXISTING PARCEL TAX MAP APPROVED
INITIAL DATE

NEW SURVEY OF EXISTING PARCEL TAX MAP APPROVED
INITIAL DATE

Roger L. Stevens
Roger L. Stevens, P.S. #7052
Date 1-6-2000 SM-1861

