

**SURVEY FOR
GEORGE W. DOUP ESTATE**

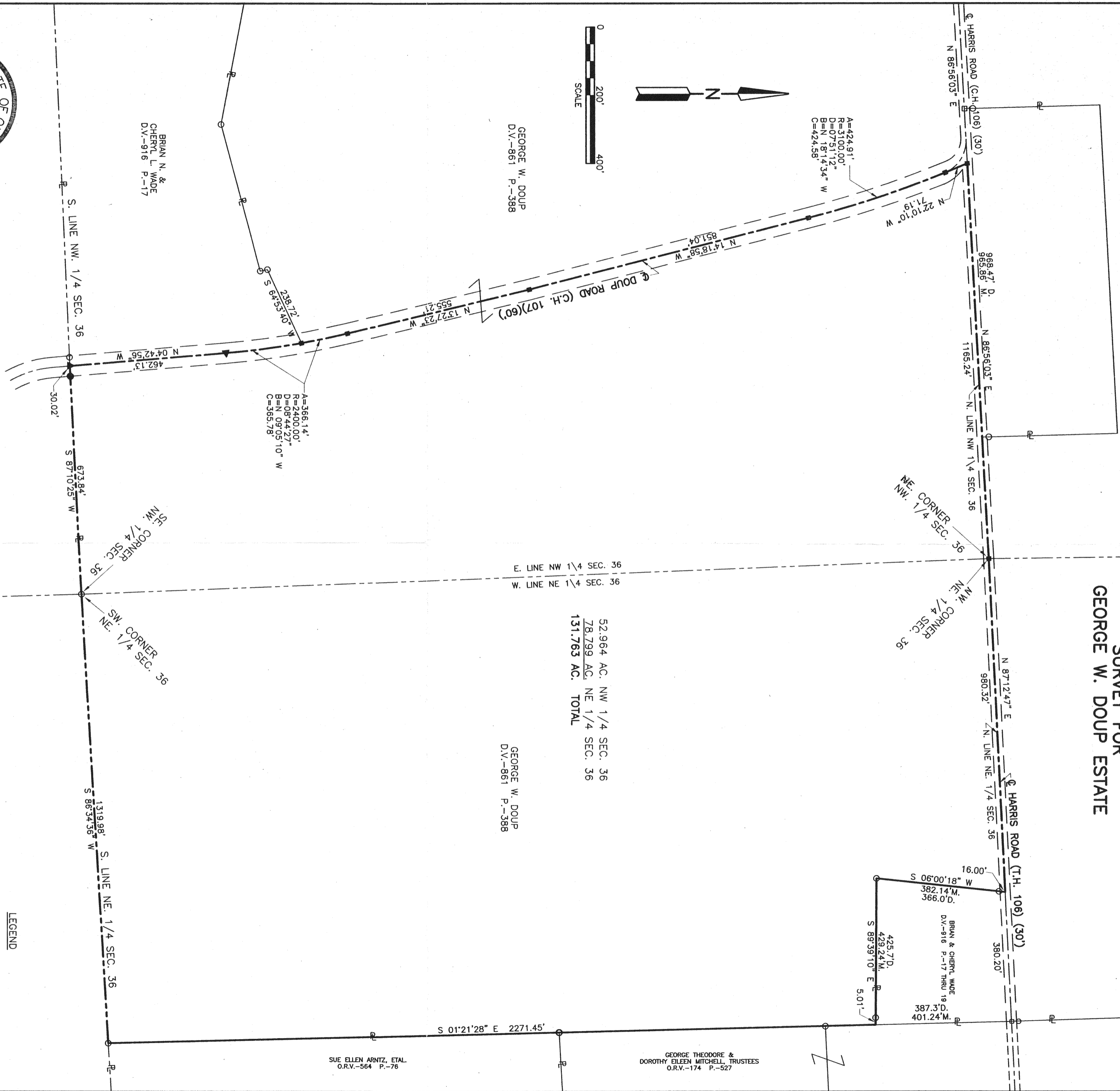

A=424.91'
R=310.00'
B=07°51'12\"/>

A=366.14'
R=2400.00'
D=08°44'27\"/>

52.964 AC. NW 1/4 SEC. 36
78.799 AC. NE 1/4 SEC. 36
131.763 AC. TOTAL

GEORGE W. DOUP
D.V.-861 P.-388

SUE ELLEN ARNTZ, ETAL
O.R.V.-564 P.-76

GEORGE THEODORE &
DOROTHY EILEEN MITCHELL, TRUSTEES
O.R.V.-174 P.-527



Roger L. Stevens
Roger L. Stevens, P.S. #7052 Date 1-14-00 SM-1736

Distances shown hereon are expressed in feet and decimal parts thereof, bearings are to an assumed meridian and are used to express angles only.

CERTIFICATION: I hereby certify that the foregoing survey was prepared from actual field measurements, in accordance with Chapter 4733-37, Ohio Administration Code.

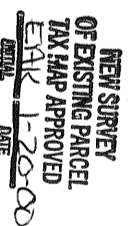

PART OF THE NW. 1/4 & NE 1/4 OF SEC. 36, T-21, R-17, WORTHINGTON TWP., RICHLAND CO., OHIO.

- LEGEND**
- M. MEASURED
 - D. DEED
 - IRON PIN FOUND
 - RAILROAD SPIKE FOUND
 - ▲ MAG NAIL SET
 - RAILROAD SPIKE SET
 - IRON PIN SET, 5/8" DIA. ROD WITH PLASTIC CAP STAMPED "STEVENS 7052"