

PLAT OF SURVEY FOR
CARLOS A. JEFFERSON
 LOT 734 AND PART OF LOTS 732 AND 7898 IN
 THE CITY OF MANSFIELD,
 COUNTY OF RICHLAND, STATE OF OHIO

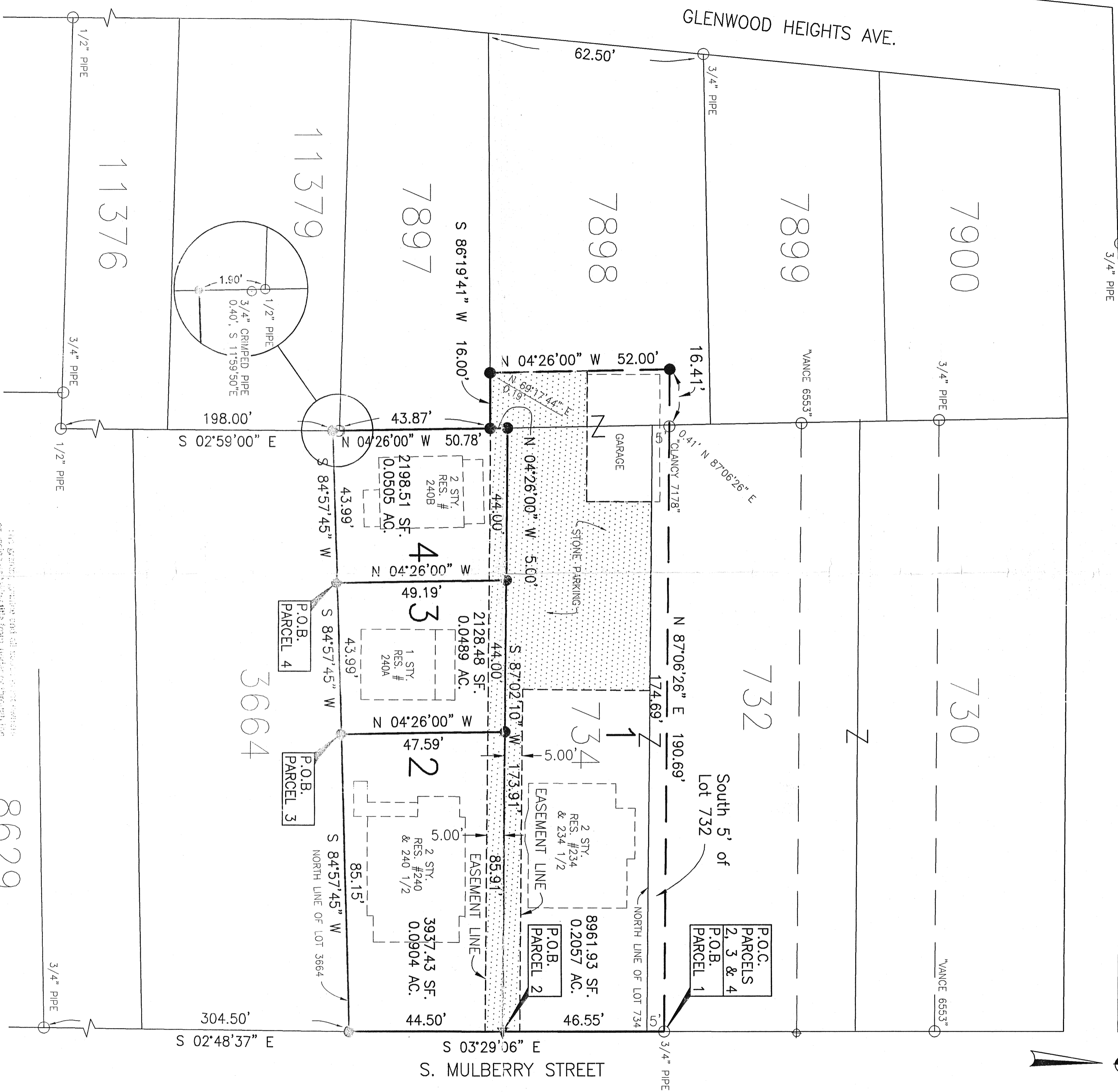
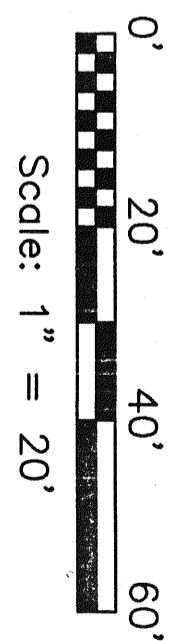

- LEGEND**
- ⊕ P.K. NAIL FOUND
 - IRON PIN/PIPE FOUND
 - ▲ DRILL HOLE SET
 - 1/2" x 30" LONG REBAR WITH YELLOW PLASTIC CAP STAMPED "WEIGLER 7747"
 - ▣ INGRESS/EGRESS AND PARKING EASEMENT AREA

BASIS OF BEARINGS
 BEARINGS ARE BASED ON AN ASSUMED
 ASSUMED MERIDIAN AND ARE USED FOR
 DETERMINATION OF ANGLES ONLY.

NEW SURVEY
 OF EXISTING PARCEL
 TAXMAP APPROVED
 DATE: *Dec 28 1999*

NEW SPLIT
 TAXMAP APPROVED
 DATE: *Dec 28 1999*

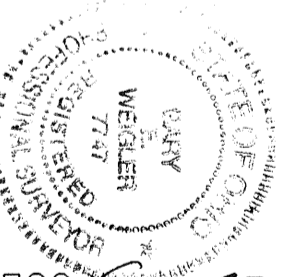

PREPARED BY
VILLAGE ENGINEERING LIMITED
 CERTIFICATION: I HEREBY CERTIFY THAT
 THE FOREGOING SURVEY WAS PREPARED
 FROM ACTUAL FIELD MEASUREMENTS IN
 ACCORDANCE WITH CHAPTER 4733-57,
 OHIO ADMINISTRATIVE CODE.

THIS SURVEY WAS PREPARED FOR THE
 CITY OF MANSFIELD, OHIO, BY
 GARY E. WEIGLER, REGISTERED SURVEYOR
 NO. 7747, IN ACCORDANCE WITH
 CHAPTER 4733-57, OHIO ADMINISTRATIVE
 CODE. THE SURVEYOR'S OFFICE IS
 LOCATED AT 111376 GLENWOOD
 HEIGHTS AVENUE, MANSFIELD, OHIO
 44880. THE SURVEYOR'S PHONE
 NUMBER IS 419-753-1111. THE
 SURVEYOR'S FAX NUMBER IS
 419-753-1112. THE SURVEYOR'S
 E-MAIL ADDRESS IS GARY@VILLAGE
 ENGINEERING.COM. THE SURVEYOR'S
 WEBSITE IS WWW.VILLAGEENGINEERING.COM.