

SHERMAN HENRY
Vol. 437 Pg 411

N.E. COR. S.W. 1/4
SECTION 29

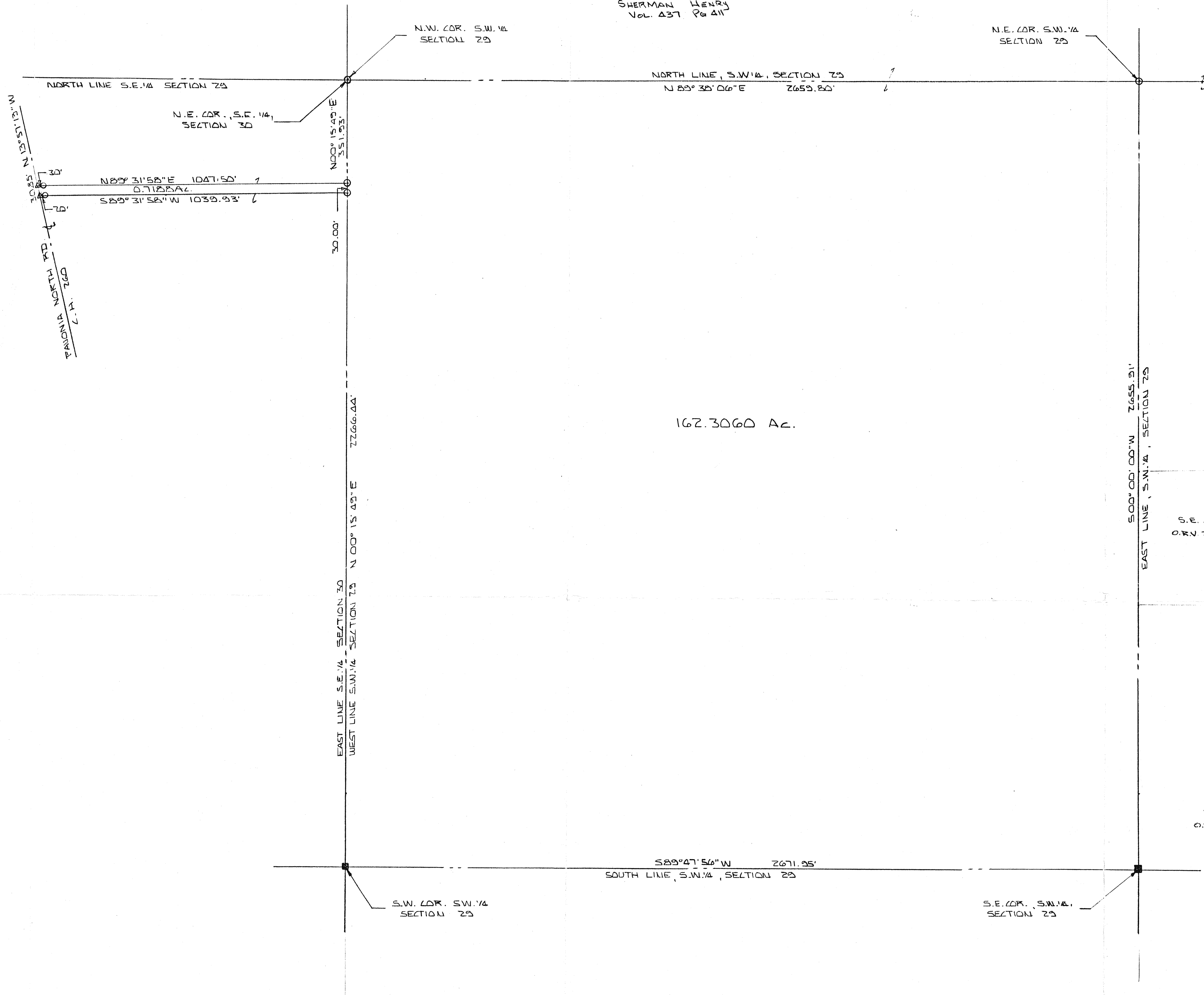

D. H. Young
Vol. 702 Pg 273



SCALE 1" = 200'

S.E. ALLEY
O.R.V. 219 Pg 151

- - IRON PILL SET AND CAPPED "BLUNK #6370"
 - △ - P.K. NAIL SET.
 - - CONC. MON FOUND
- BASIS OF BEARINGS: SURVEY BY
R.A. SANFORD 7-6-71

BY *Larry G. Blunk*
LARRY G. BLUNK #6370

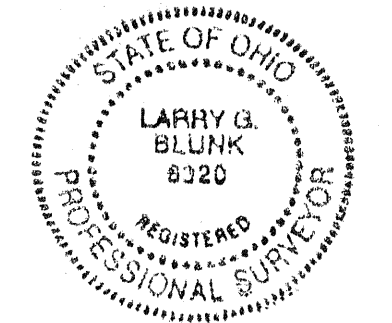

R. B. MYERS
O.R.V. 423 Pg 288

WITH SURVEY
OF ADJACENT PARCEL
THIS MAP APPROVED
[Signature]
DATE

PLAT OF SURVEY LOCATED IN THE S.W. 1/4 SECTION 29
S.E. 1/4 SECTION 30, TOWNSHIP 24, RANGE 17, WELLES
TOWNSHIP, RICHLAND COUNTY, OHIO.

SCALE: 1" = 200'	APPROVED BY L.G.T.S.	DRAWN BY D.R.A.
DATE: 12-14-98		

FOR SHERMAN HENRY

DRAWING NUMBER