

CURVE DATA						
CURVE#	RADIUS	LENGTH	CHORD	CHORD BEARING	DELTA ANGLE	TANGENT
C1	6300.02'	92.36'	92.35'	N 36°53'31" E	00°50'4"	46.18'
C2	6300.02'	499.81'	499.67'	N 34°11'58" E	04°32'4"	250.03'
C3	6300.02'	228.55'	228.54'	N 30°53'14" E	02°04'3"	114.29'
C4	6283.02'	107.43'	107.43'	N 29°26'36" E	00°58'7"	53.72'
C5	4374.31'	42.36'	42.36'	N 29°13'52" E	00°33'18"	21.18'
C6	4374.31'	530.33'	530.00'	N 32°58'54" E	06°56'17"	265.49'
C7	4374.31'	251.12'	251.09'	N 38°05'58" E	03°17'21"	125.60'
C8	4374.31'	252.90'	252.87'	N 41°24'02" E	03°18'45"	126.49'
C9	4374.31'	164.39'	164.38'	N 44°08'00" E	02°09'11"	82.20'

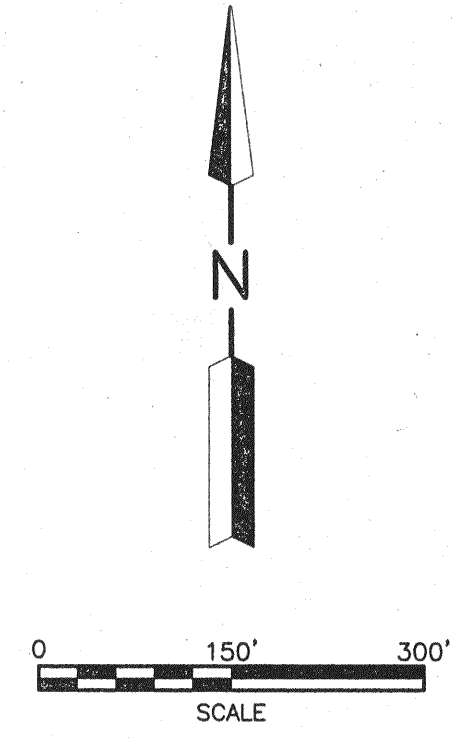

- LEGEND
- △ P.K. NAIL FOUND
  - IRON PIN FOUND
  - RAILROAD SPIKE FOUND
  - ▲ MAG NAIL SET
  - CENTERLINE MONUMENT FOUND
  - IRON PIN SET, 5/8" DIA. ROD WITH PLASTIC CAP STAMPED "STEVENS 7052"

Distances shown hereon are expressed in feet and decimal parts thereof. Basis of Bearings: Plat Volume 27, Page 15.

CERTIFICATION: I hereby certify that the foregoing survey was prepared from actual field measurements, in accordance with Chapter 4733-37, Ohio Administration Code.

PART OF THE NE., SE., & SW. QUARTERS OF SEC. 35, T-19, R-18, JEFFERSON TWP., RICHLAND CO., OHIO.

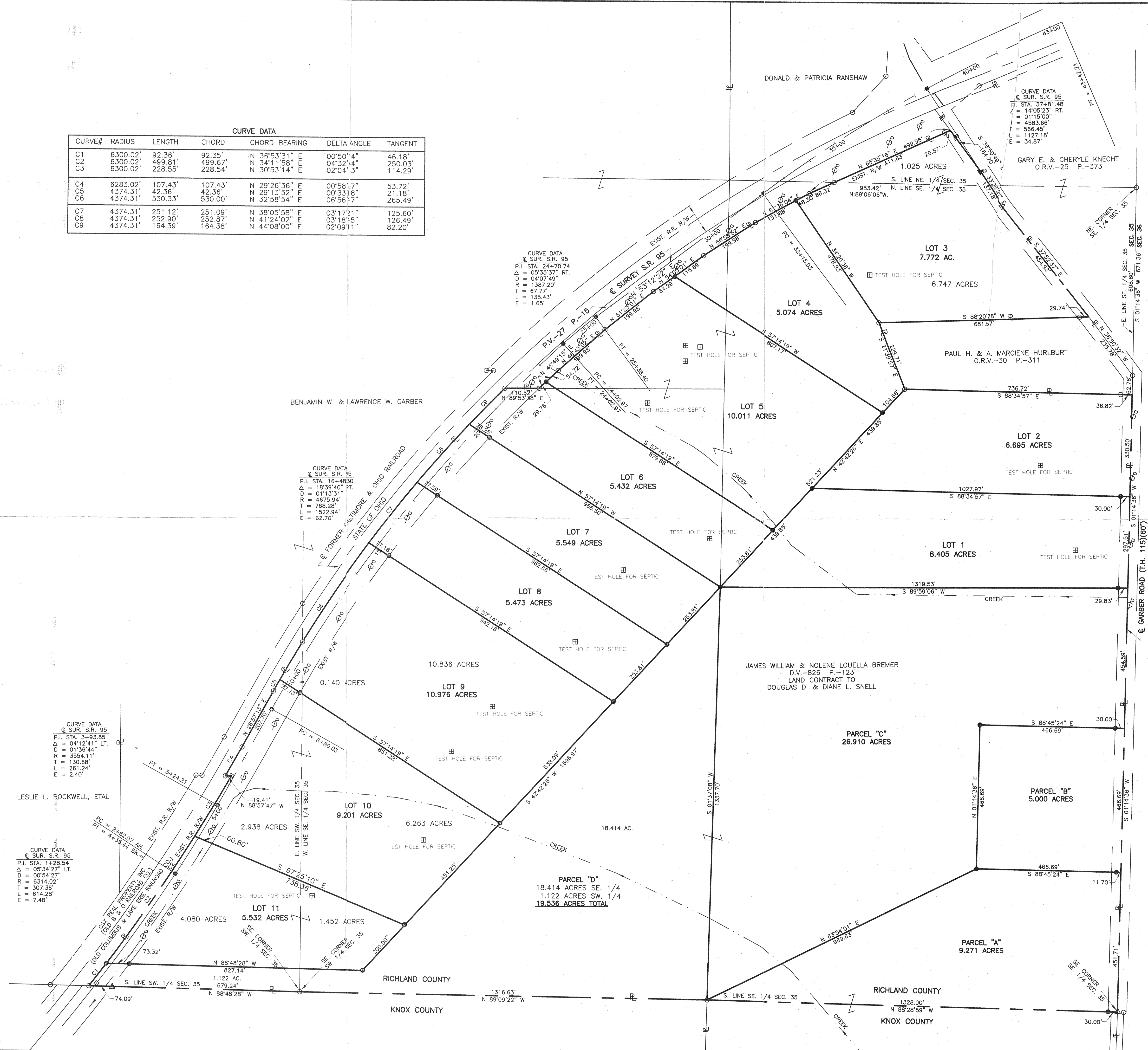

NEW SPLIT TAX MAP APPROVED  
DATE: 10/21/99

NEW SURVEY OF EXISTING PARCEL TAX MAP APPROVED  
DATE: 10/21/99

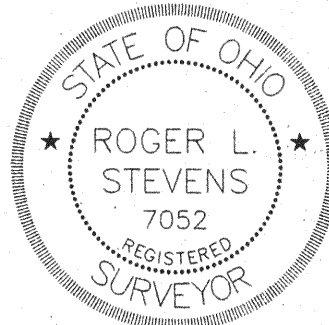

Roger L. Stevens P.S. #7052

SHAFFER, JOHNSTON, LICHTENWALTER & ASSOCIATES, INC.  
CONSULTING ENGINEERS - SURVEYORS  
MANSFIELD OHIO WOODSTER

SURVEY FOR COUNTRYME, INC. & DOUGLAS D. & DIANE L. SNELL

DRAWN R.L.S.	CHECKED	1" SCALE = 150'	DATE 11-29-99
JOB NO SM-1860	SHEET 1	OF 1	