

PARCEL NO. OH E 000 99-1
STATE OF OHIO
RICHLAND COUNTY

LEGEND
● - IRON PIN SET
SCALE
0 100' 200'

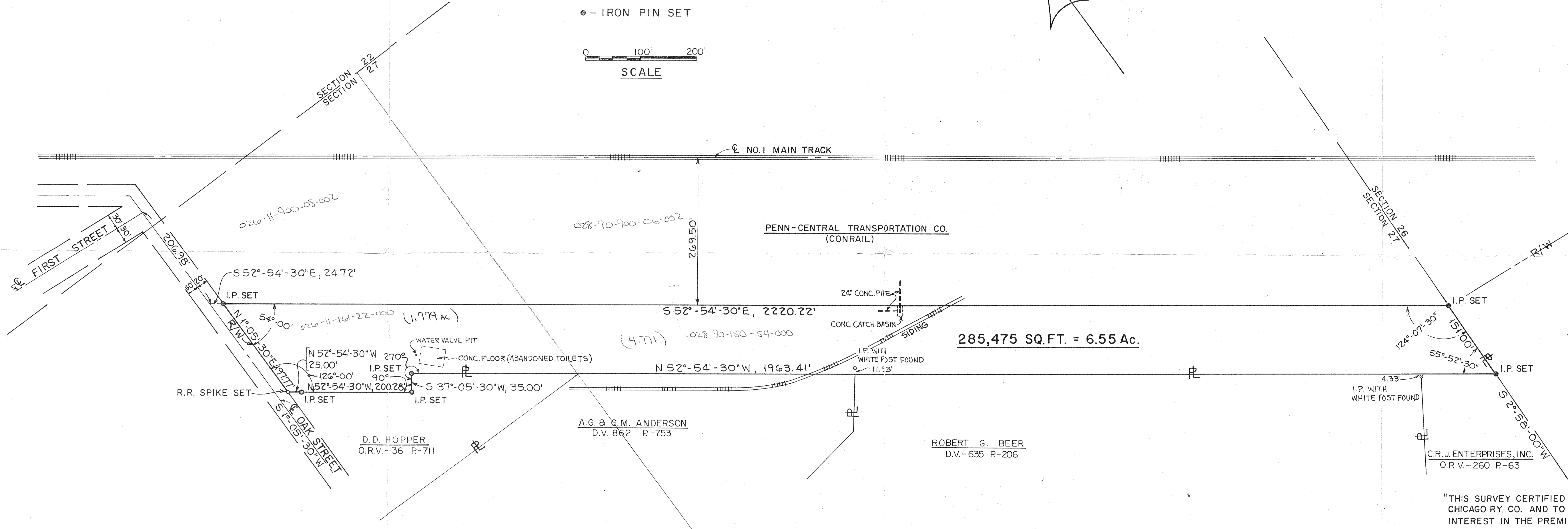
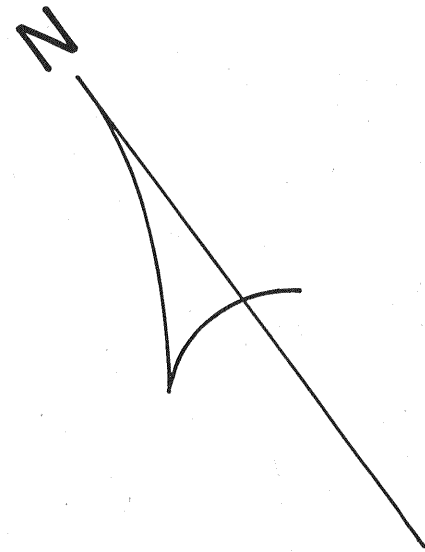

285,475 SQ. FT. = 6.55 Ac.

"The grantor, grantee and all subsequent owners or assignees taking title from, under or through the grantor or grantee agrees that any use or improvement made on this land shall be in conformity with all existing valid zoning, platting, health, or other lawful rules and regulations."

APPROVED BY THE MANSFIELD CITY PLANNING COMMISSION
NO PLAT REQUIRED.
SIGNED: *Howard L. Harris*
SECRETARY, CITY PLANNING COMMISSION
DATE: Dec 22, 1999

"THIS SURVEY CERTIFIED AS TO CORRECTNESS TO PITTSBURG, FORT WAYNE & CHICAGO RY. CO. AND TO THE TITLE INSURANCE COMPANY INSURING THEIR INTEREST IN THE PREMISES."
UTILITY LINES & EASEMENTS NOT SHOWN.

Lyle V. Baker
LYLE V. BAKER, REG. SURVEYOR NO. 5866

NEW SPLIT
TAX MAP APPROVED
EAK 1-3-00
INITIAL DATE

BEARINGS ARE TO AN ASSUMED MERIDIAN AND ARE USED TO EXPRESS ANGLES ONLY.

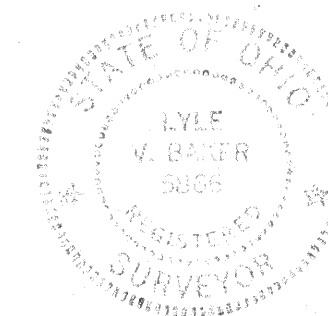

SHAFFER, JOHNSTON, LICHTENWALTER
& ASSOCIATES, INC.
CONSULTING ENGINEERS - SURVEYORS
MANSFIELD OHIO WOOSTER

SURVEY FOR
PENN-CENTRAL TRANSPORTATION CO.
BEING PART OF THE NE 1/4 OF SECTION 2
T-21, R-18 MANSFIELD TWP.
CITY OF MANSFIELD, RICHLAND CO., OHIO

DRAWN JLD	CHECKED LVB	SCALE 1" = 100'	DATE 6-28-00
JOB NO	SM-1326	SHEET 1	OF 1