

**SURVEY FOR  
COUNTRYME, INC.**

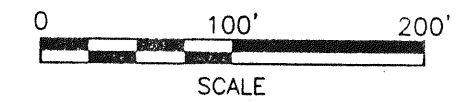

**LEGEND**

- IRON PIN FOUND
- RAILROAD SPIKE FOUND
- △ SURVEY NAIL FOUND
- IRON PIN SET, 5/8" DIA. ROD WITH PLASTIC CAP STAMPED "STEVENS 7052"

NEW SPLIT  
TAX MAP APPROVED  
EAK 1-7-00  
INITIAL DATE

NEW SURVEY  
OF EXISTING PARCEL  
TAX MAP APPROVED  
EAK 1-7-00  
INITIAL DATE

*Jim Wolf young*  
*This is zoned Residential*

PART OF THE NE. 1/4 OF  
SEC. 24, T-20, R-20,  
SANDUSKY TWP.,  
RICHLAND CO., OHIO.



*Roger L. Stevens*  
Roger L. Stevens, P.S. #7052 Date 12-20-99 SM-1764

Distances shown hereon are expressed in feet and decimal parts thereof, bearings are to an assumed meridian and are used to express angles only.

CERTIFICATION: I hereby certify that the foregoing survey was prepared from actual field measurements, in accordance with Chapter 4733-37, Ohio Administration Code.

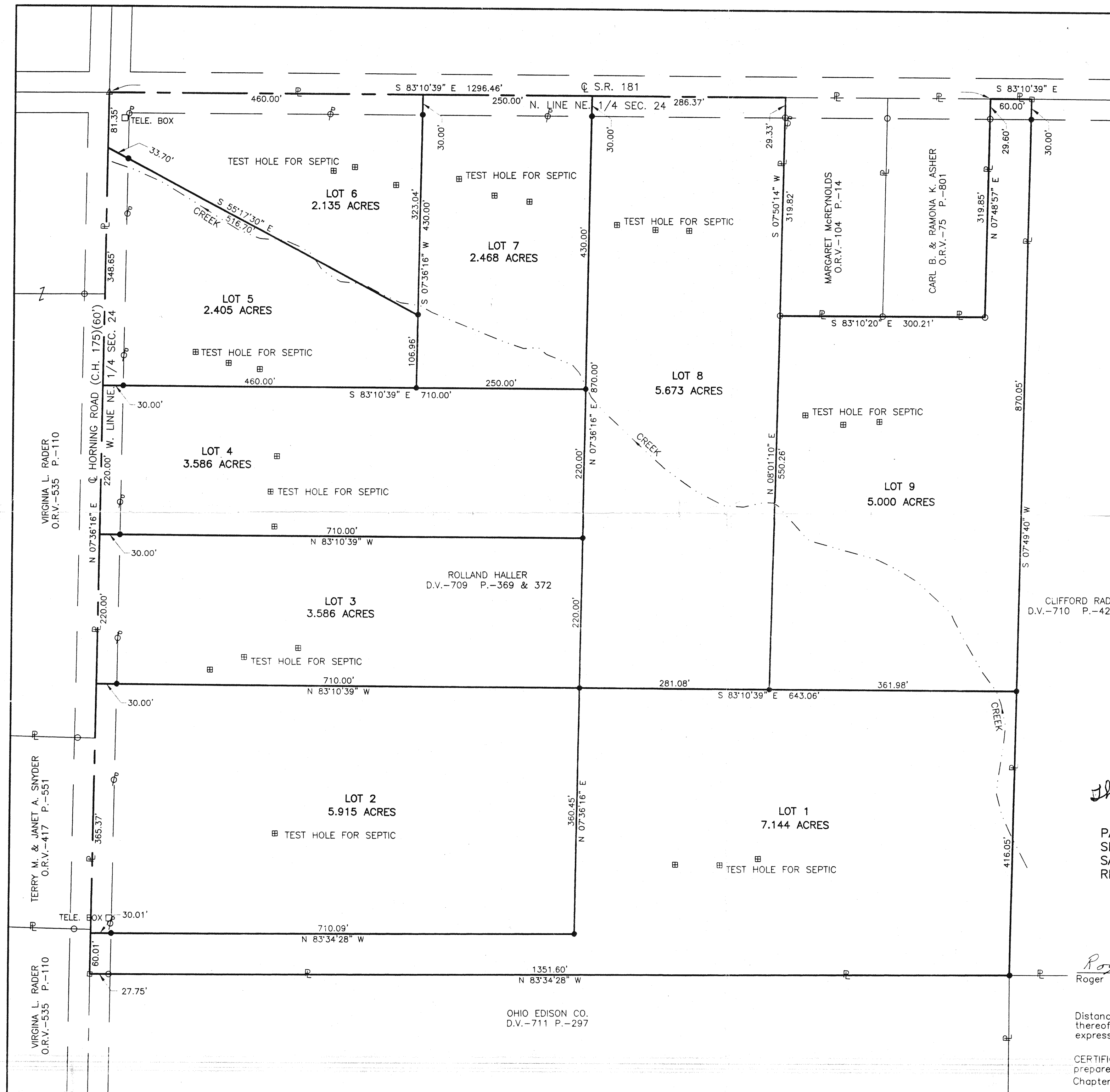

OHIO EDISON CO.  
D.V.-711 P.-297

CLIFFORD RADAR  
D.V.-710 P.-42 & 45