

MANSFIELD-WOOSTER ROAD
(STATE ROUTE 430)

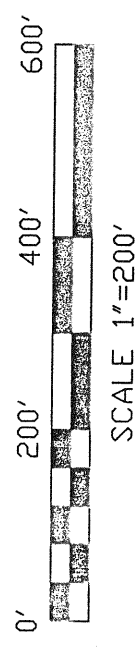

真0北0南

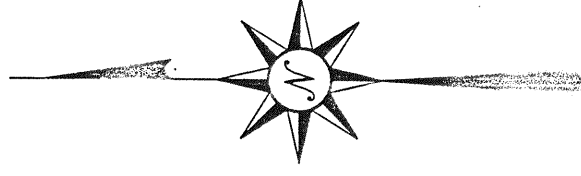

BEARINGS ARE BASED ON AN ASSUMED
MERIDIAN AND ARE INTENDED TO BE USED
FOR ANGULAR DETERMINATION ONLY.

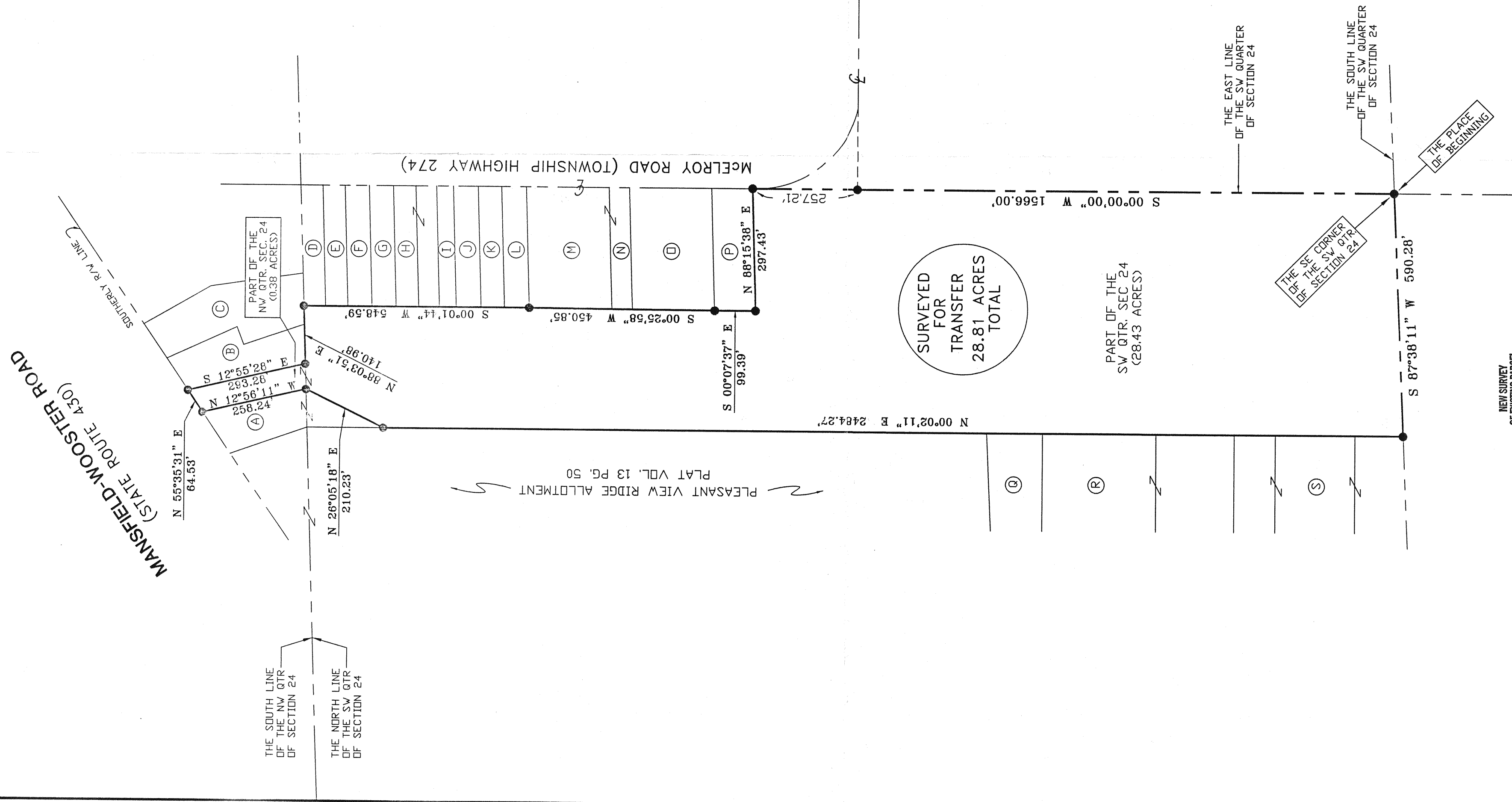

DEED REFERENCE TABLE

(A)	J. A. McDEVITT	VOL. 829 PG. 142
(B)	R. I. SMITH	VOL. 867 PG. 106
(C)	J. & J. VOYIK	VOL. 717 PG. 15
(D)	M. & P. FIDLER	DIR.V. 212 PG. 659
(E)	W. & N. HENRY	VOL. 406 PG. 414
(F)	B. & K. QUIBELL	DIR.V. 398 PG. 851
(G)	J. & C. STATZER	VOL. 840 PG. 556
(H)	F. & P. HARDING	VOL. 815 PG. 456
(I)	J. & M. CHRISTMAN	DIR.V. 659 PG. 290
(J)	C. & C. SHINDELDECKER	DIR.V. 373 PG. 798
(K)	A. DAWSON	DIR.V. 394 PG. 867
(L)	D. SAUNDERS	VOL. 676 PG. 90
(M)	R. & U. MCDOMAS	DIR.V. 43 PG. 93
(N)	R. & U. MCDOMAS	DIR.V. 107 PG. 757
(O)	R. & D. WINDSOR	DIR.V. 668 PG. 380
(P)	J. & J. VOYIK	VOL. 830 PG. 179
(Q)	L. & W. KILEY	DIR.V. 65 PG. 804
(R)	P. & B. FLORENCE	DIR.V. 601 PG. 200
(S)	H. & R. RIGGENBACH	VOL. 647 PG. 210

NEW SURVEY
OF EXISTING PARCEL
TAX MAP APPROVED
DATE 12/18/99

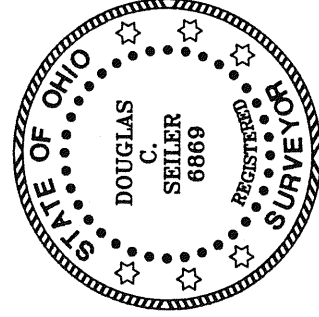

SURVEYED BY *Douglas C. Seiler* 12/18/99
DOUGLAS C. SEILER
PROFESSIONAL SURVEYOR #6869
52-1/2 NORTH MAIN STREET
MANSFIELD, OHIO 44902
PHONE (419) 525-3644
FAX (419) 525-3696

● IRON PIN FOUND

SURVEY PLAT FOR
J. VOYIK

PART OF THE NW QUARTER and
PART OF THE SW QUARTER OF SECTION 24
T- 21, R-18 MADISON TOWNSHIP
RICHLAND COUNTY, OHIO

DATE: DEC. 6, 1999 SCALE: 1"=200'
C:\SC14\WORK\MCELROY\999093\MEP