

B. OSWALD  
DEED VOLUME 914, PAGE 698

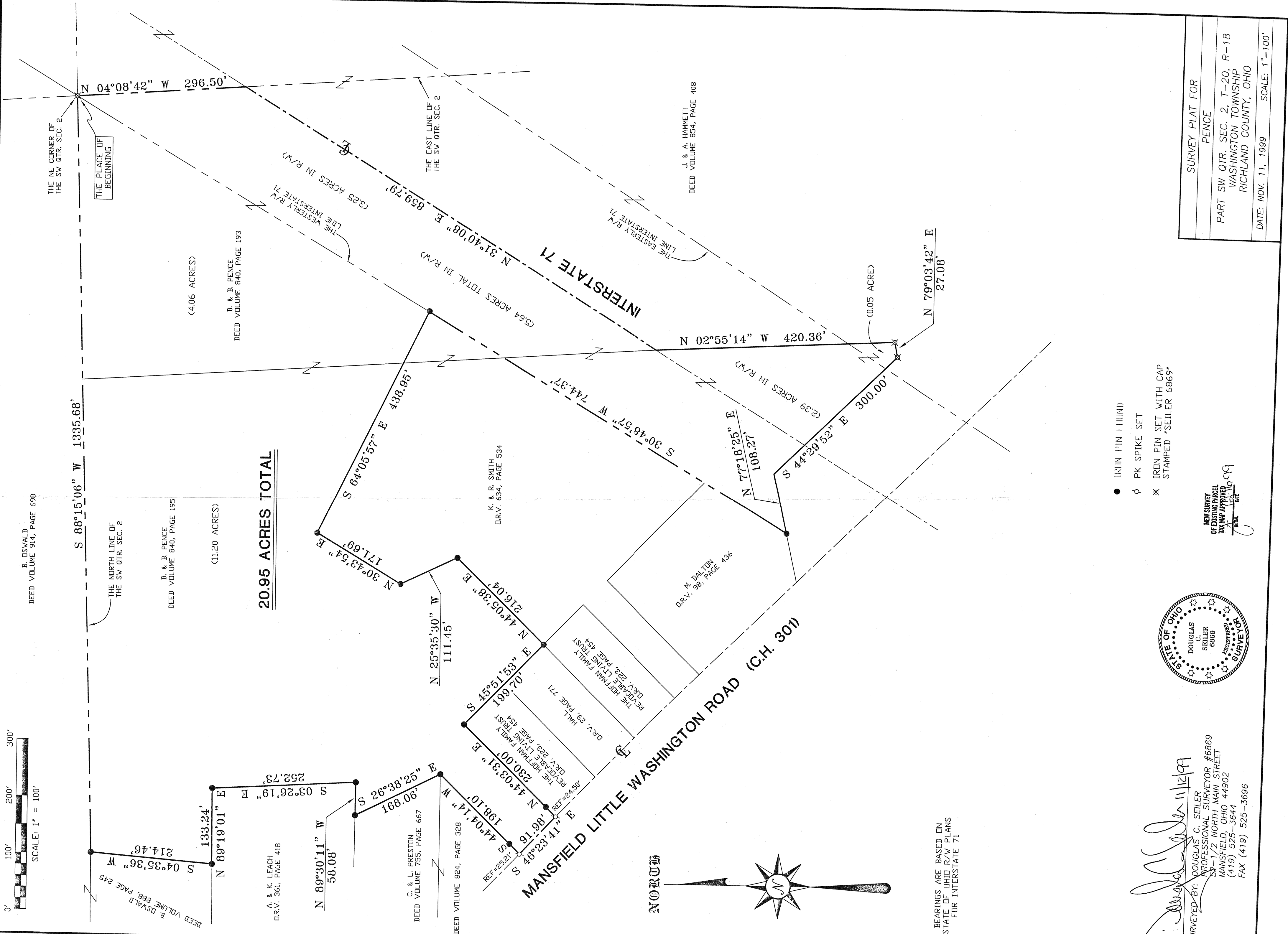

**20.95 ACRES TOTAL**

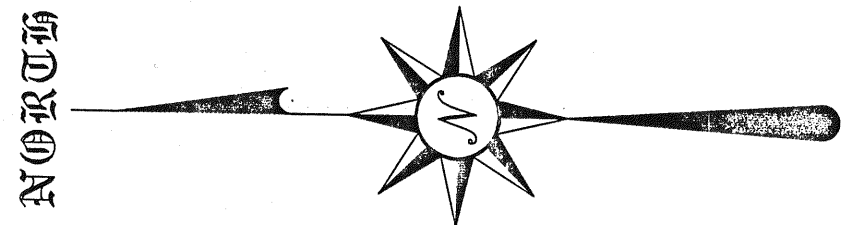

BEARINGS ARE BASED ON  
STATE OF OHIO R/W PLANS  
FOR INTERSTATE 71

- IRON PIN (1 IN 1 1/2 IN)
- ⊕ PK SPIKE SET
- ⊗ IRON PIN SET WITH CAP STAMPED "SEILER 6869"

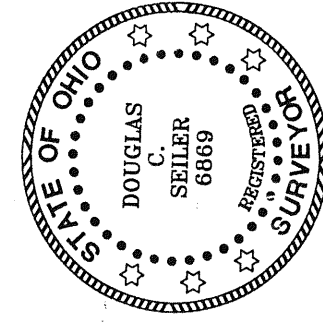

SURVEYED BY: *Douglas C. Seiler* 11/12/99  
DOUGLAS C. SEILER  
PROFESSIONAL SURVEYOR #6869  
51-1/2 NORTH MAIN STREET  
MANSFIELD, OHIO 44902  
(419) 525-3644  
FAX (419) 525-3696

SURVEY PLAT FOR
PENCE
PART SW QTR. SEC. 2, T-20, R-18
WASHINGTON TOWNSHIP
RICHLAND COUNTY, OHIO
DATE: NOV. 11, 1999
SCALE: 1"=100'

NEW SURVEY  
OF EXISTING PARCEL  
TAX MAP APPROVED  
NOV 11 1999