

| CURVE# | RADIUS | LENGTH | CHORD | CHORD BEARING | DELTA ANGLE | TANGENT |
|--------|----------|----------|----------|---------------|-------------|---------|
| C1 | 6300.02' | 92.36' | 92.35' | N 36°53'31" E | 00°50'24" | 46.18' |
| C2 | 6300.02' | 728.36' | 727.95' | N 33°09'36" E | 06°37'27" | 364.58' |
| C3 | 6283.02' | 107.43' | 107.43' | N 29°26'36" E | 00°58'47" | 53.72' |
| C4 | 4374.31' | 1241.10' | 1236.94' | N 37°04'54" E | 16°15'23" | 624.75' |

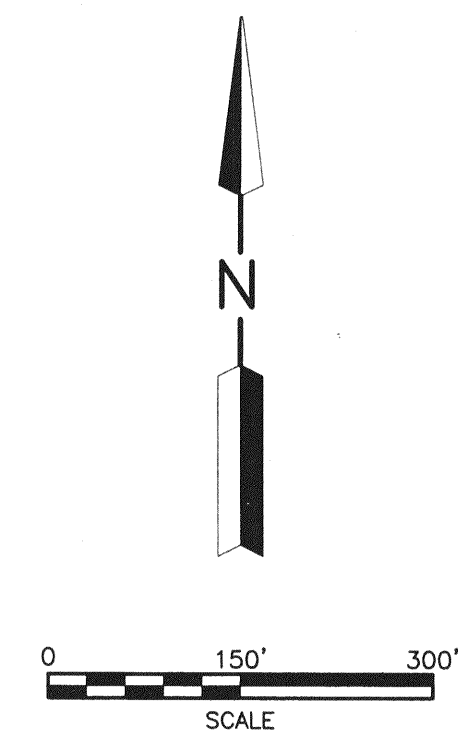

- LEGEND**
- △ P.K. NAIL FOUND
 - IRON PIN FOUND
 - RAILROAD SPIKE FOUND
 - ▲ MAG NAIL SET
 - CENTERLINE MONUMENT FOUND
 - IRON PIN SET, 5/8" DIA. ROD WITH PLASTIC CAP STAMPED "STEVENS 7052"

Distances shown herein are expressed in feet and decimal parts thereof.
Basis of Bearings: Plat Volume 27, Page 15.

CERTIFICATION: I hereby certify that the foregoing survey was prepared from actual field measurements, in accordance with Chapter 4733-37, Ohio Administration Code.

PART OF THE NE., SE., & SW. 1/4'S OF SEC. 35, T-19, R-18, JEFFERSON TWP., RICHLAND CO., OHIO.

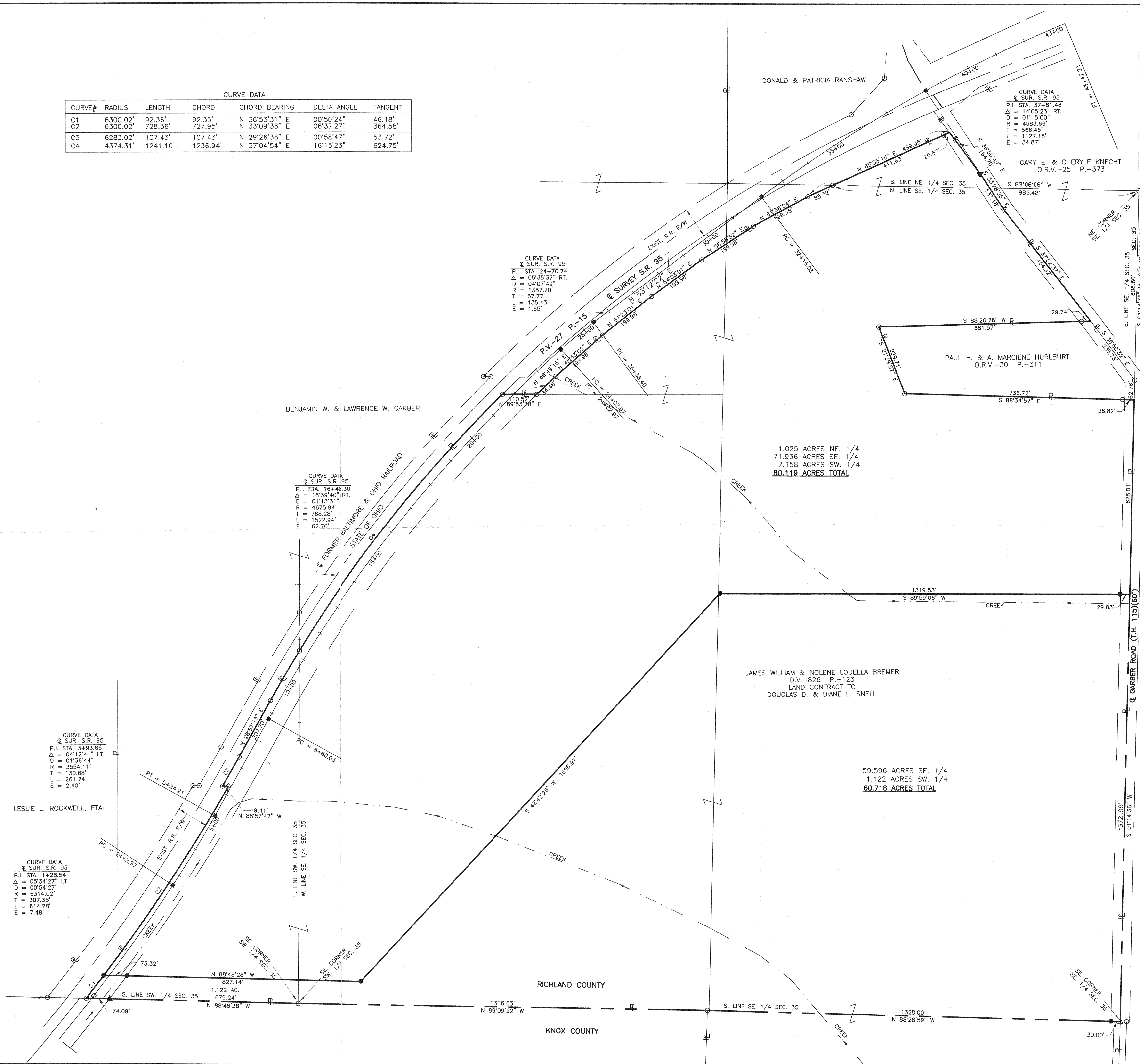

1.025 ACRES NE. 1/4
71.936 ACRES SE. 1/4
7.158 ACRES SW. 1/4
80.119 ACRES TOTAL

59.596 ACRES SE. 1/4
1.122 ACRES SW. 1/4
60.718 ACRES TOTAL

NEW SPLIT TAX MAP APPROVED
DATE 12/29/11

NEW SURVEY OF EXISTING PARCEL TAX MAP APPROVED
DATE 12/29/11



Roger L. Stevens P.S. #7052

SHAFFER, JOHNSTON, LICHTENWALTER & ASSOCIATES, INC.

CONSULTING ENGINEERS - SURVEYORS
MANSFIELD OHIO WOOSTER

SURVEY FOR COUNTRYTyme, INC.

| | | | |
|-------------------|------------|-----------|----------------|
| DRAWN R.L.S. | CHECKED | 1" = 150' | DATE 11-29- |
| JOB NO SM-1860 | SHEET 1 | OF | |