

PLAT OF SURVEY  
FOR

B.E. SMITH, ETAL.

LOCATED IN THE VILLAGE OF ONTARIO, SPRINGFIELD TWP,  
RICHLAND CO., STATE OF OHIO & BEING A PART OF THE  
N.W. QTR., SEC. 21, TWP. 21, RANGE 14  
BASIS OF BEARINGS: BEARINGS SHOWN HEREIN ARE TO AN  
ASSUMED AZIMUTH & ARE USED TO DENOTE ANGLES ONLY.

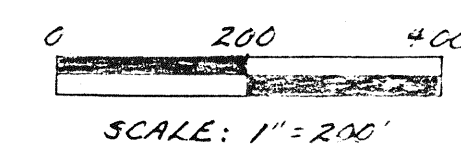
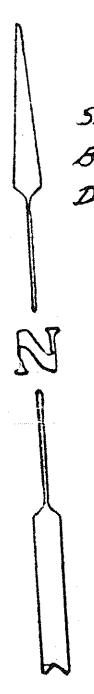
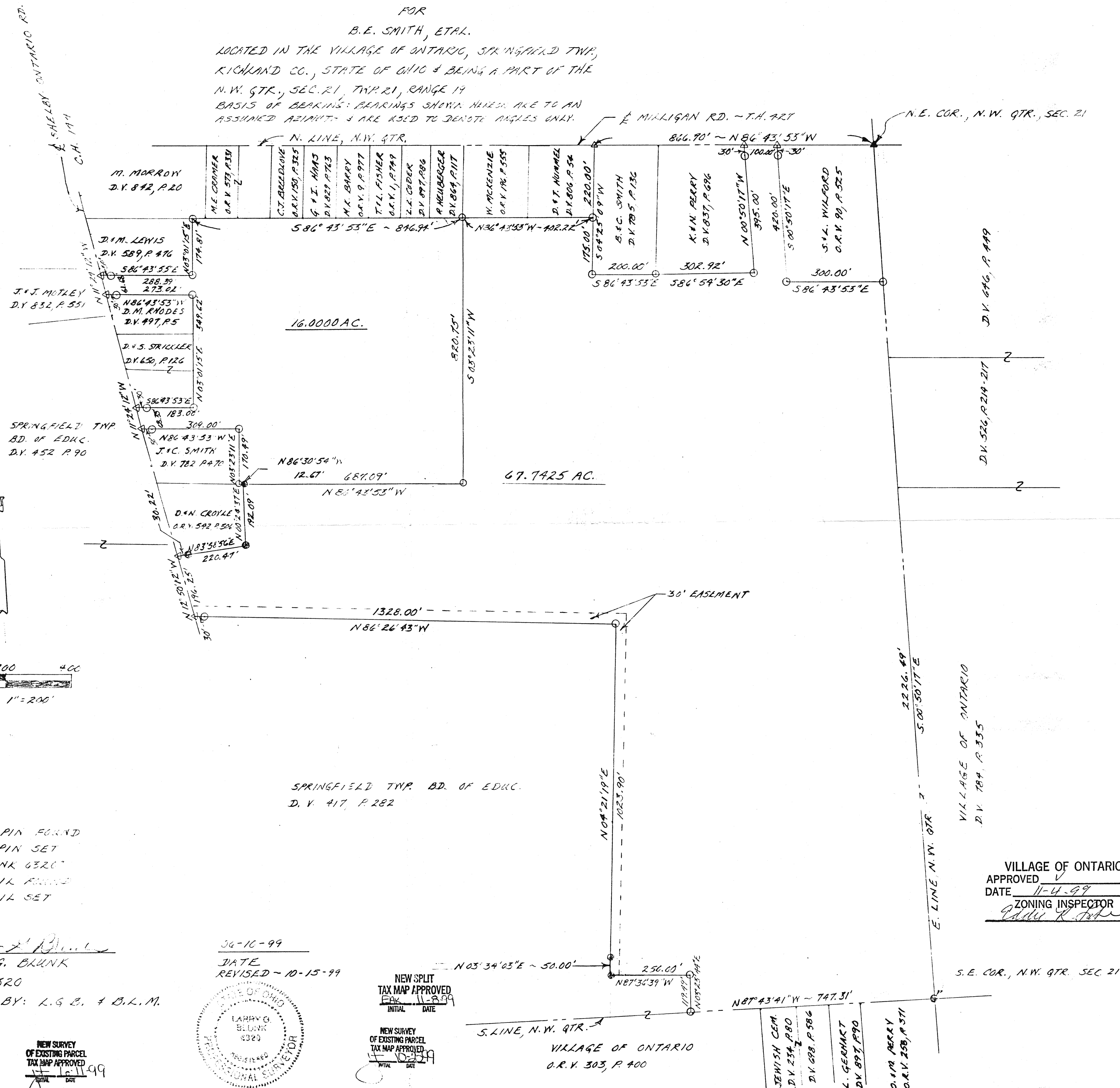

- IRON PIN FOUND
- IRON PIN SET
- "BLUNK 6320"
- ▲ P.K. NAIL FOUND
- △ P.K. NAIL SET

*Larry G. Blunk*  
LARRY G. BLUNK  
P.S. #6320  
DRAWN BY: L.G.B. & B.L.M.

36-16-99  
DATE  
REVISED - 10-15-99

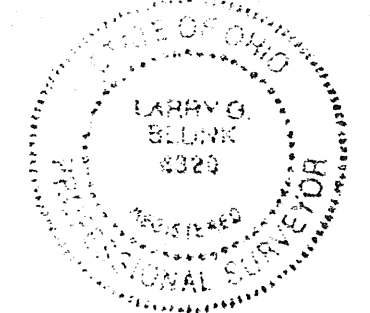

NEW SURVEY  
TAX MAP APPROVED  
INITIAL DATE  
LARRY G. BLUNK  
11-8-99

NEW SURVEY  
OF EXISTING PARCEL  
TAX MAP APPROVED  
INITIAL DATE  
LARRY G. BLUNK  
11-8-99

VILLAGE OF ONTARIO  
APPROVED ✓  
DATE 11-4-99  
ZONING INSPECTOR  
*Edley R. ...*

S. LINE, N.W. QTR.  
VILLAGE OF ONTARIO  
O.R.V. 303, P. 400

NEW SURVEY  
OF EXISTING PARCEL  
TAX MAP APPROVED  
INITIAL DATE  
LARRY G. BLUNK  
11-8-99