

NORTH

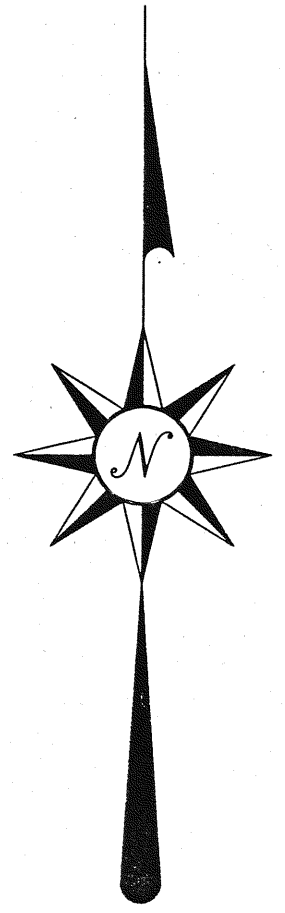

RONK FAMILY TRUST
O. R. V. 501, PAGE 840

BEARINGS ARE BASED ON
AN ASSUMED MERIDIAN

THE PLACE OF
BEGINNING
PARCEL #3

THE PLACE OF
BEGINNING
PARCEL #2

THE PLACE OF
BEGINNING
PARCEL #1

SCHEIER ROAD
(T.H. 151)

PARCEL #3
1.77 ACRES

PARCEL #2
2.27 ACRES

PARCEL #1
2.29 ACRES

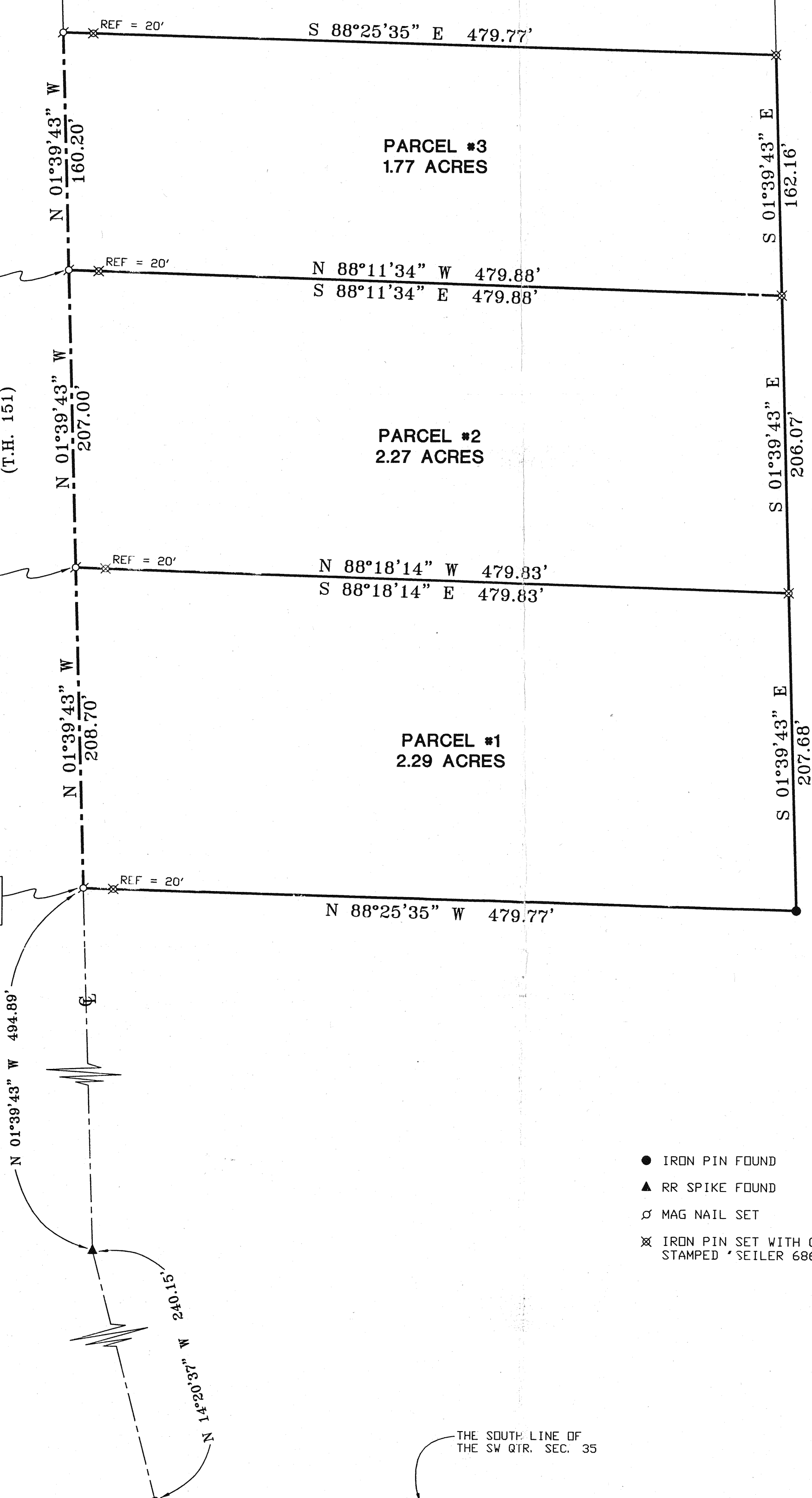

- IRON PIN FOUND
- ▲ RR SPIKE FOUND
- ⊙ MAG NAIL SET
- ⊗ IRON PIN SET WITH CAP
STAMPED 'SEILER 6869'

THE SOUTH LINE OF
THE SW QTR. SEC. 35

APPROVED THIS 21 DAY OF September 1999

Kenneth Fleming

KENNETH FLEMING
SPRINGFIELD TOWNSHIP
ZONING INSPECTOR

NEW SPLIT
TAX MAP APPROVED

INITIAL DATE

NEW SURVEY
OF EXISTING PARCEL
TAX MAP APPROVED

INITIAL DATE

Douglas C. Seiler 9/21/99

SURVEYED BY: DOUGLAS C. SEILER
PROFESSIONAL SURVEYOR #6869
52-1/2 NORTH MAIN STREET
MANSFIELD, OHIO 44902
(419) 525-3644
FAX (419) 525-3696

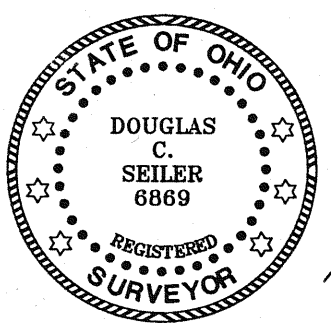

SURVEY PLAT FOR	
BLAY	
PART SW QTR. SEC. 35, T-21, R-19 SPRINGFIELD TOWNSHIP RICHLAND COUNTY, OHIO	
DATE: SEPT. 14, 1999	SCALE: 1"=60'