

BEARINGS ARE BASED ON
AN ASSUMED MERIDIAN

J. & N. WEBER
DEED VOLUME 840, PAGE 144

F. & C. KELLER
DEED VOLUME 444, PAGE 532

2.00 ACRES

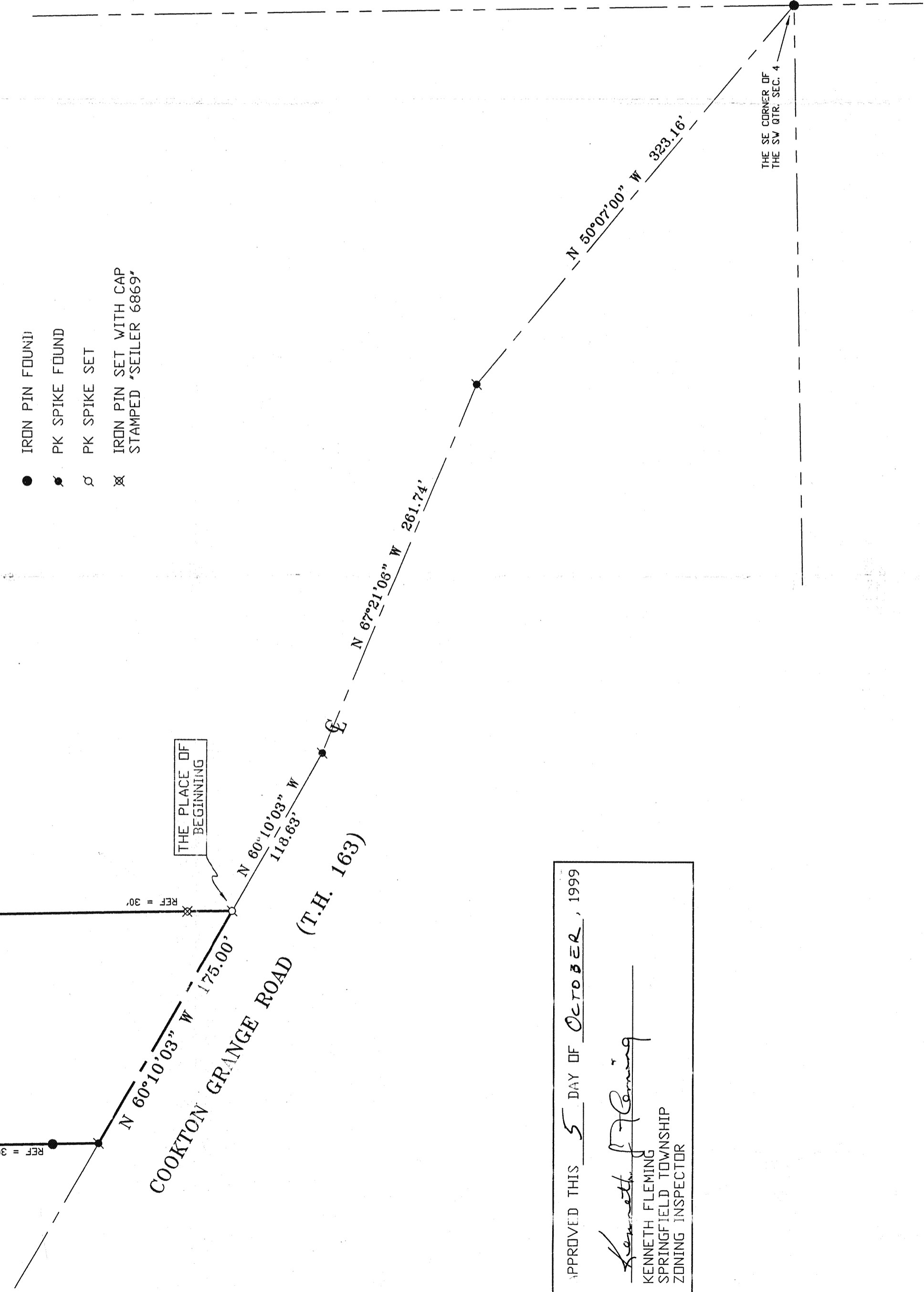

- IRON PIN FOUND
- ⊙ PK SPIKE FOUND
- ⊙ PK SPIKE SET
- ⊗ IRON PIN SET WITH CAP STAMPED "SEILER 6869"

APPROVED THIS 5 DAY OF OCTOBER, 1999
Kenneth J. Fleming
 KENNETH FLEMING
 SPRINGFIELD TOWNSHIP
 ZONING INSPECTOR

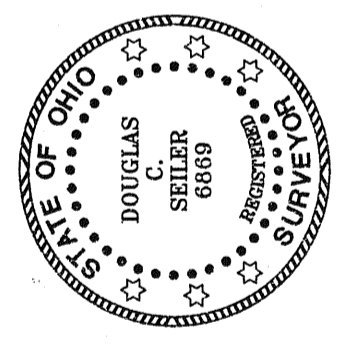

Douglas C. Seiler
 SURVEYED BY: DOUGLAS C. SEILER
 PROFESSIONAL SURVEYOR #6869
 92-1/2 NORTH MAIN STREET
 MANSFIELD, OHIO 44902
 (419) 525-3644
 FAX (419) 525-3696

NEW SPLIT
 TAX MAP APPROVED
 PAX 10-9-99
 INITIAL DATE

SURVEY PLAT FOR
KELLER
PART SW QTR. SEC. 4, T-21, R-19
SPRINGFIELD TOWNSHIP
RICHLAND COUNTY, OHIO
DATE: SEPT. 29, 1999
SCALE: 1"=60'