

APPROVED THIS 17 DAY OF August, 1999

*Kenneth Fleming*  
KENNETH FLEMING  
SPRINGFIELD TOWNSHIP  
ZONING INSPECTOR

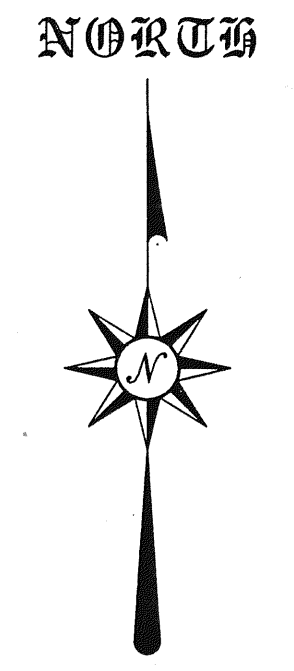

MILLSBORO ROAD (C.H. 48)

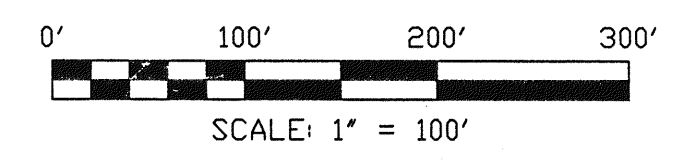
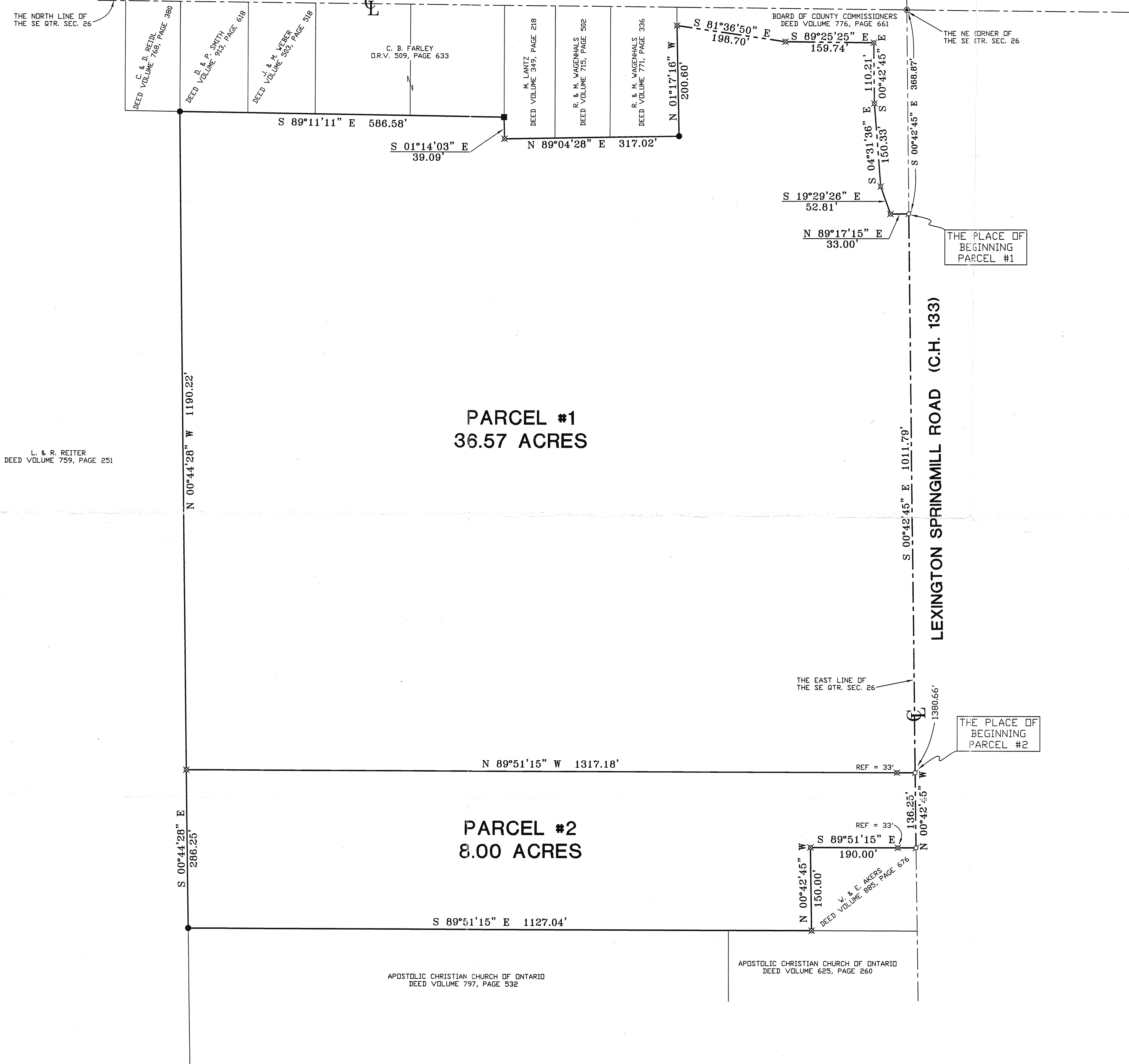

THE BEARINGS ARE BASED ON AN ASSUMED MERIDIAN

- MONUMENT BOX FOUND
- IRON PIN FOUND
- WOODEN FENCE POST FOUND
- ⊕ MAG NAIL SET
- ⊗ IRON PIN SET WITH CAP STAMPED 'SEILER 6869'

L. & R. REITER  
DEED VOLUME 759, PAGE 251

PARCEL #1  
36.57 ACRES

PARCEL #2  
8.00 ACRES

APOSTOLIC CHRISTIAN CHURCH OF ONTARIO  
DEED VOLUME 797, PAGE 532

APOSTOLIC CHRISTIAN CHURCH OF ONTARIO  
DEED VOLUME 625, PAGE 260

*Douglas C. Seiler*  
SURVEYED BY: DOUGLAS C. SEILER  
PROFESSIONAL SURVEYOR #6869  
52-1/2 NORTH MAIN STREET  
MANSFIELD, OHIO 44902  
(419) 525-3644  
FAX (419) 525-3696



NEW SPLIT  
TAX MAP APPROVED  
DATE: 8-25-99

NEW SURVEY  
OF EXISTING PARCEL  
TAX MAP APPROVED  
DATE: 8-25-99

SURVEY PLAT FOR  
PROPERTY TRANSFER  
PART SE QTR. SECTION 26, T-21, R-1  
SPRINGFIELD TOWNSHIP  
RICHLAND COUNTY, OHIO  
DATE: AUGUST 10, 1999 SCALE: 1"=100'