

**BASELINE ROAD**  
(COUNTY HIGHWAY 11)

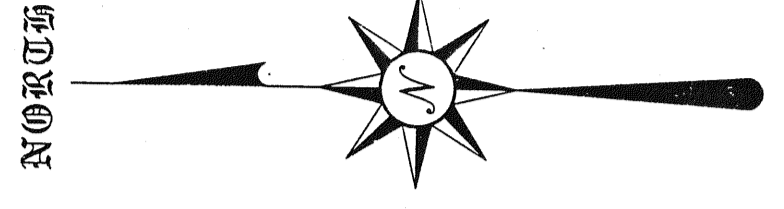

BEARINGS ARE BASED ON AN ASSUMED  
MERIDIAN AND ARE INTENDED TO BE  
USED FOR ANGULAR DETERMINATION ONLY.

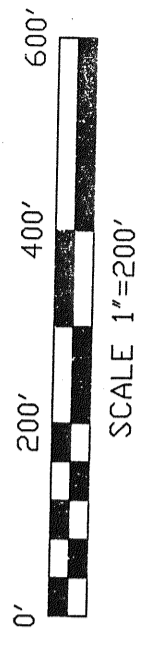
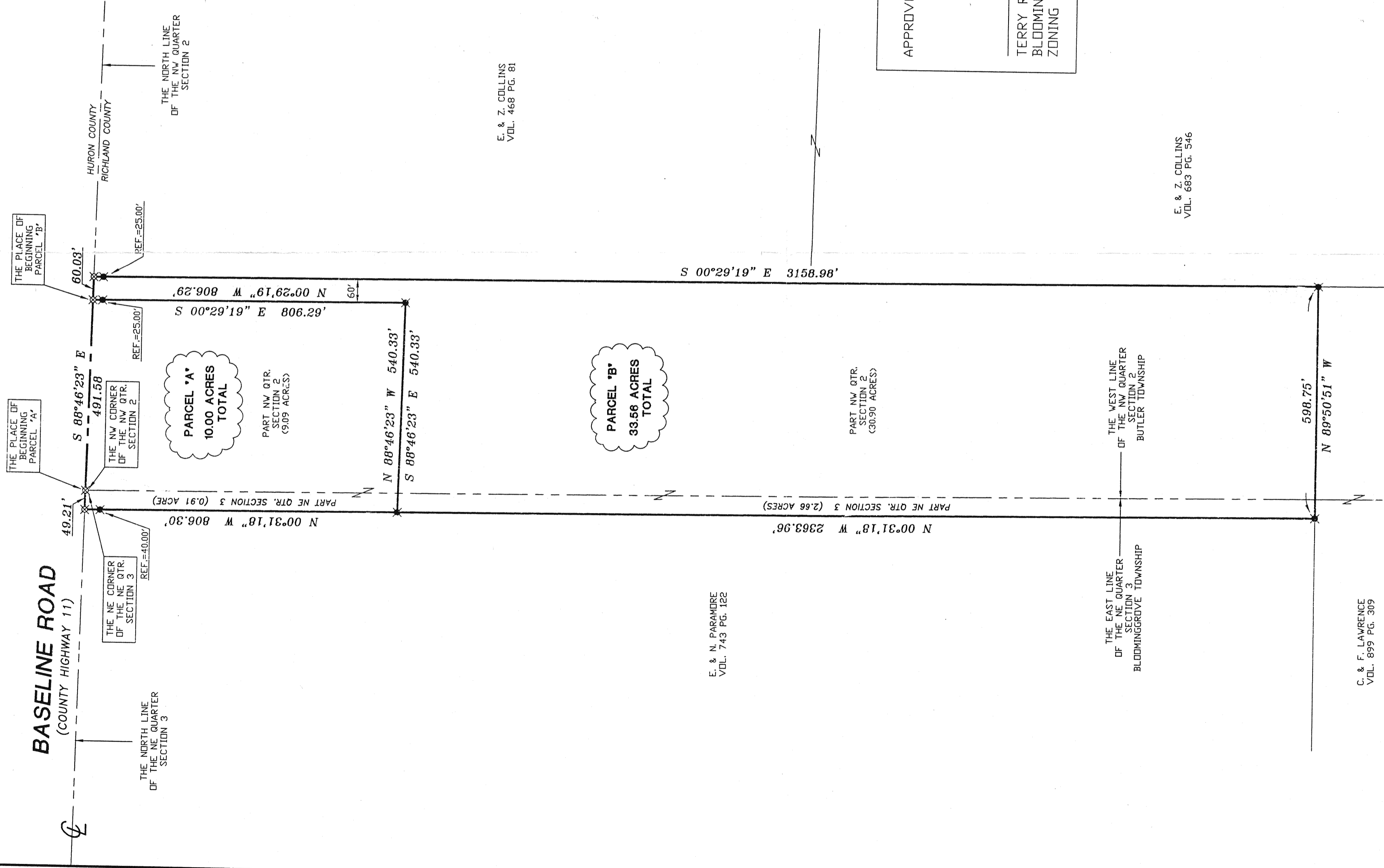

PARCEL "A"  
10.00 ACRES  
TOTAL

PARCEL "B"  
33.58 ACRES  
TOTAL

APPROVED THIS \_\_\_\_\_ DAY OF \_\_\_\_\_ 1999.  
  
TERRY ROADES  
BLOOMINGGROVE TOWNSHIP  
ZONING INSPECTOR

☒ MAG NAIL SET

☒ 5/8" IRON PIN SET WITH CAP  
STAMPED "SEILER 6869"

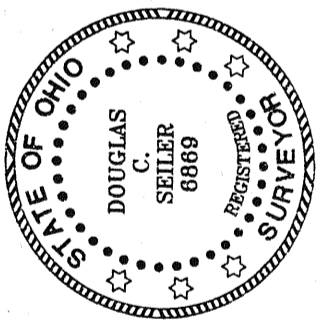

NEW SPLIT  
TAX MAP APPROVED  
DATE

NEW SURVEY  
OF EXISTING PARCEL  
TAX MAP APPROVED  
DATE

SURVEY BY:  
*Douglas C. Seiler*  
DOUGLAS C. SEILER  
PROFESSIONAL SURVEYOR #6869  
53-1/2 NORTH MAIN STREET  
MANSFIELD, OHIO 44902  
PHONE (419) 525-3644  
FAX (419) 525-3696

*Terry Roades*

SURVEY PLAT FOR THE CANTRELL ESTATE  
PART OF THE NW QTR. SEC. 2, T-23, R-18  
BUTLER TOWNSHIP, OHIO  
PART OF THE NE QTR. SEC. 3, T-23, R-18  
BLOOMINGGROVE TOWNSHIP  
RICHLAND COUNTY, OHIO  
DATE: NOVEMBER 2, 1999 SCALE: 1"=200'  
C:\SC14\WORK\CANTRELL\993091\MEP

THE NORTH LINE  
OF THE NE QUARTER  
SECTION 3

THE NE CORNER  
OF THE NE QTR.  
SECTION 3  
REF.=40.00'

THE PLACE OF  
BEGINNING  
PARCEL "A"

THE NW CORNER  
OF THE NW QTR.  
SECTION 2  
REF.=25.00'

THE PLACE OF  
BEGINNING  
PARCEL "B"

THE NORTH LINE  
OF THE NW QUARTER  
SECTION 2

HURON COUNTY  
RICHLAND COUNTY

E. & Z. COLLINS  
VOL. 468 PG. 81

E. & N. PARAMORE  
VOL. 743 PG. 122

E. & Z. COLLINS  
VOL. 683 PG. 546

C. & F. LAWRENCE  
VOL. 899 PG. 309