

JOHN K. HURLDOW
WASHINGTON TOWNSHIP
ZONING INSPECTOR

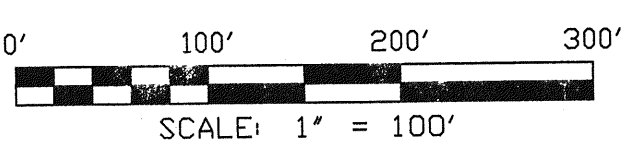

NORTH

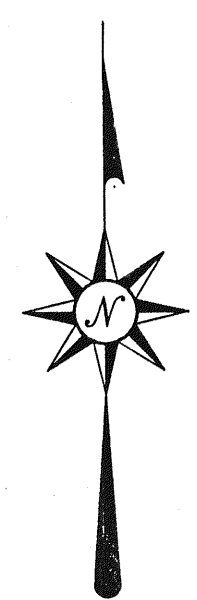

BEARINGS ARE BASED ON AN ASSUMED MERIDIAN

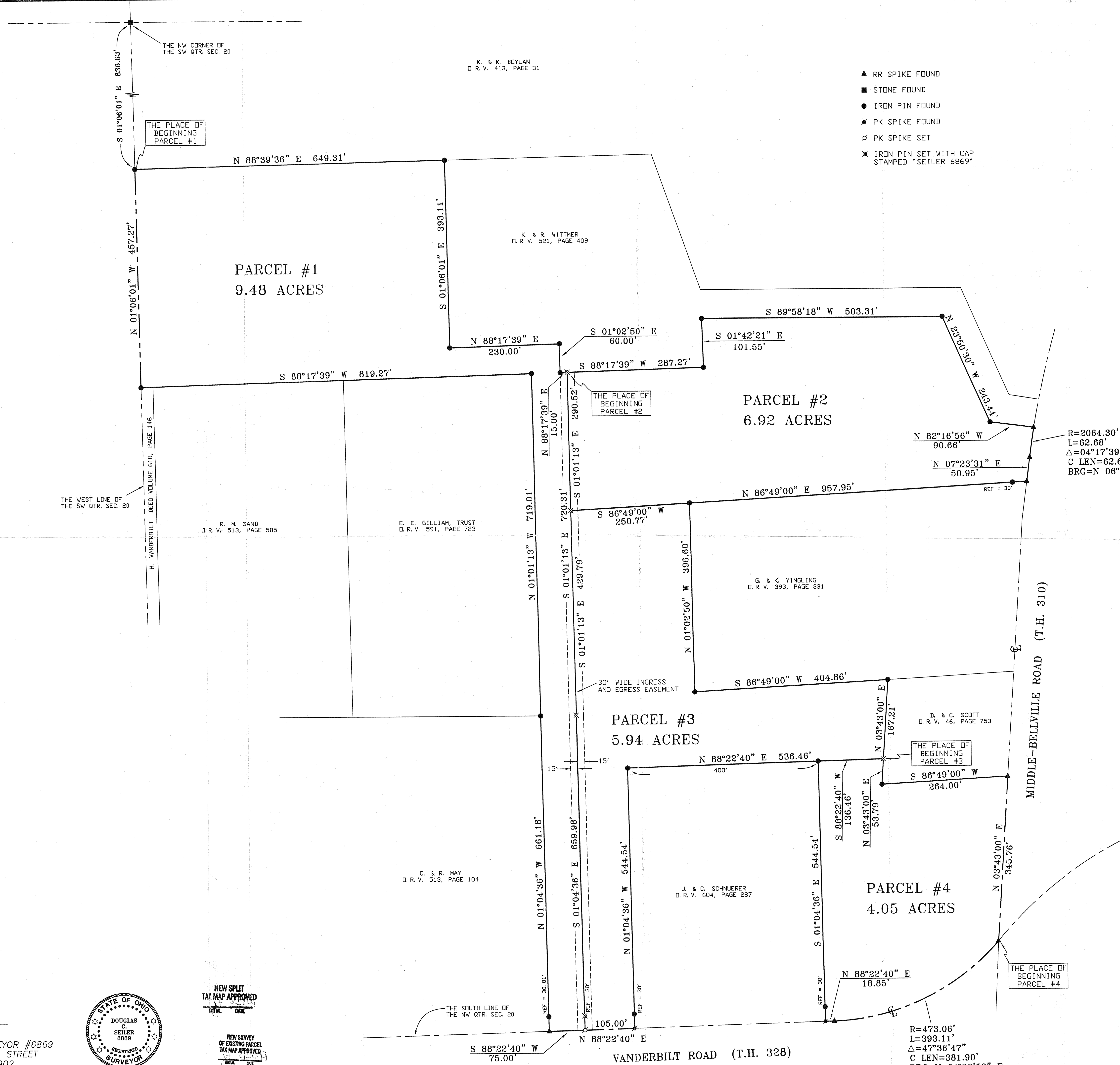

- ▲ RR SPIKE FOUND
- STONE FOUND
- IRON PIN FOUND
- ◆ PK SPIKE FOUND
- ⊙ PK SPIKE SET
- ⊗ IRON PIN SET WITH CAP STAMPED 'SEILER 6869'

Douglas C. Seiler 9/24/99
 SURVEYED BY: DOUGLAS C. SEILER
 PROFESSIONAL SURVEYOR #6869
 52-1/2 NORTH MAIN STREET
 MANSFIELD, OHIO 44902
 (419) 525-3644
 FAX (419) 525-3696

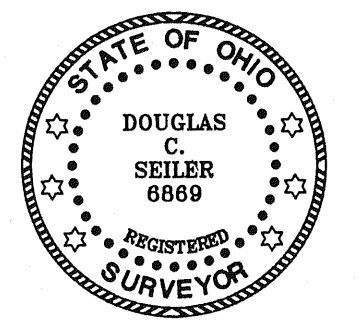

NEW SPLIT
TAX MAP APPROVED
DATE

NEW SURVEY
OF EXISTING PARCEL
TAX MAP APPROVED
DATE

SURVEY PLAT FOR	
INK	
PART SW QTR. SEC. 20, T-20, R-18	
WASHINGTON TOWNSHIP	
RICHLAND COUNTY, OHIO	
DATE: AUGUST 27, 1999	SCALE: 1"=100'
INK99.DWG	