

PLAT OF PROPERTY SURVEY FOR
LEROY DOYLE
 PART OF OUTLOT 55
 CITY OF SHELBY, RICHLAND COUNTY, OHIO

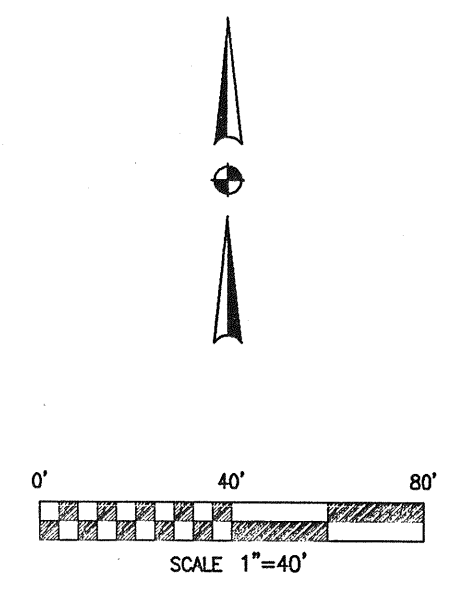
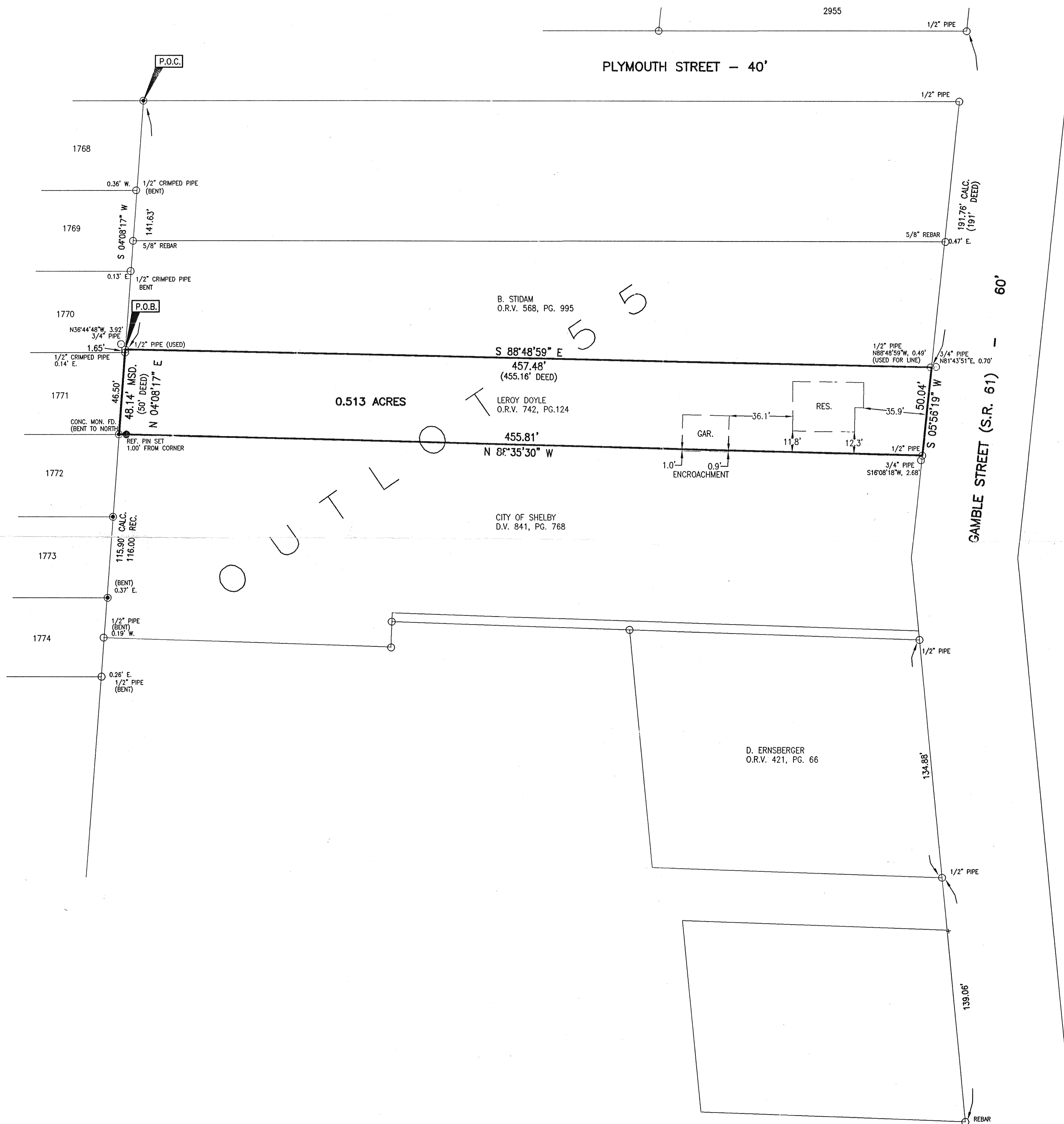

- LEGEND**
- 1/2" DIA. X 30" LONG REBAR SET WITH PLASTIC CAP STAMPED "WEIGLER 7747"
 - IRON PIN/PIPE FOUND
 - △ SURVEY NAIL FOUND
 - ⊙ CONCRETE MONUMENT FOUND

BASIS OF BEARINGS
 BEARING ARE BASED ON AN ASSUMED MERIDIAN

- REFERENCES**
- SURVEYS**
- F.E. FROCKA & ASSOC. DATED APRIL 24, 1989
 PT. O.L. 55 (4.730 ACRE PARCEL NORTH OF PLYMOUTH ST.)
 - STEVEN H. REIDEL DATED JANUARY 6, 1998
 PT. O.L. 55 (0.70 ACRE PARCEL)
 - F.E. KROCKA & ASSOC. DATED FEBRUARY 26, 1966
 PT. O.L. 55 (1.11 ACRE PARCEL)
 - CHARLES R. BLOSSER DATED AUGUST 23, 1952
 PT. O.L. 55 (1.87 & 1.96 ACRE PARCEL)
- DEEDS**
- D.V. 356, PAGE 338
 - OTHERS AS LISTED ON THIS SURVEY
- TAX MAPS**

NEW SURVEY
 OF EXISTING PARCEL
 TAX MAP APPROVED
 SERIAL DATE
 11-14-99

CERTIFICATION: I HEREBY CERTIFY THAT THE FOREGOING SURVEY WAS PREPARED FROM ACTUAL FIELD MEASUREMENTS IN ACCORDANCE WITH CHAPTER 4733-37, OHIO ADMINISTRATIVE CODE.

PREPARED BY:
VILLAGE ENGINEERING LIMITED

Gary E. Weigler
 GARY E. WEIGLER
 OHIO REGISTERED SURVEYOR NO. 7747
 DATE: NOVEMBER 4, 1999

STATE OF OHIO
 GARY E. WEIGLER
 7747
 REGISTERED
 PROFESSIONAL SURVEYOR