

VICINITY MAP

CURVE PARCEL 2
 $\Delta = 00^{\circ}04'43''$
 $R = 42886.85'$
 $L = 59.00'$
 $CH = 59.00'$
 $BRNG = S74^{\circ}50'26''E$

CURVE PARCEL 1
 $\Delta = 00^{\circ}21'30''$
 $R = 42886.85'$
 $L = 268.21'$
 $CH = 268.21'$
 $BRNG = S74^{\circ}37'19''E$

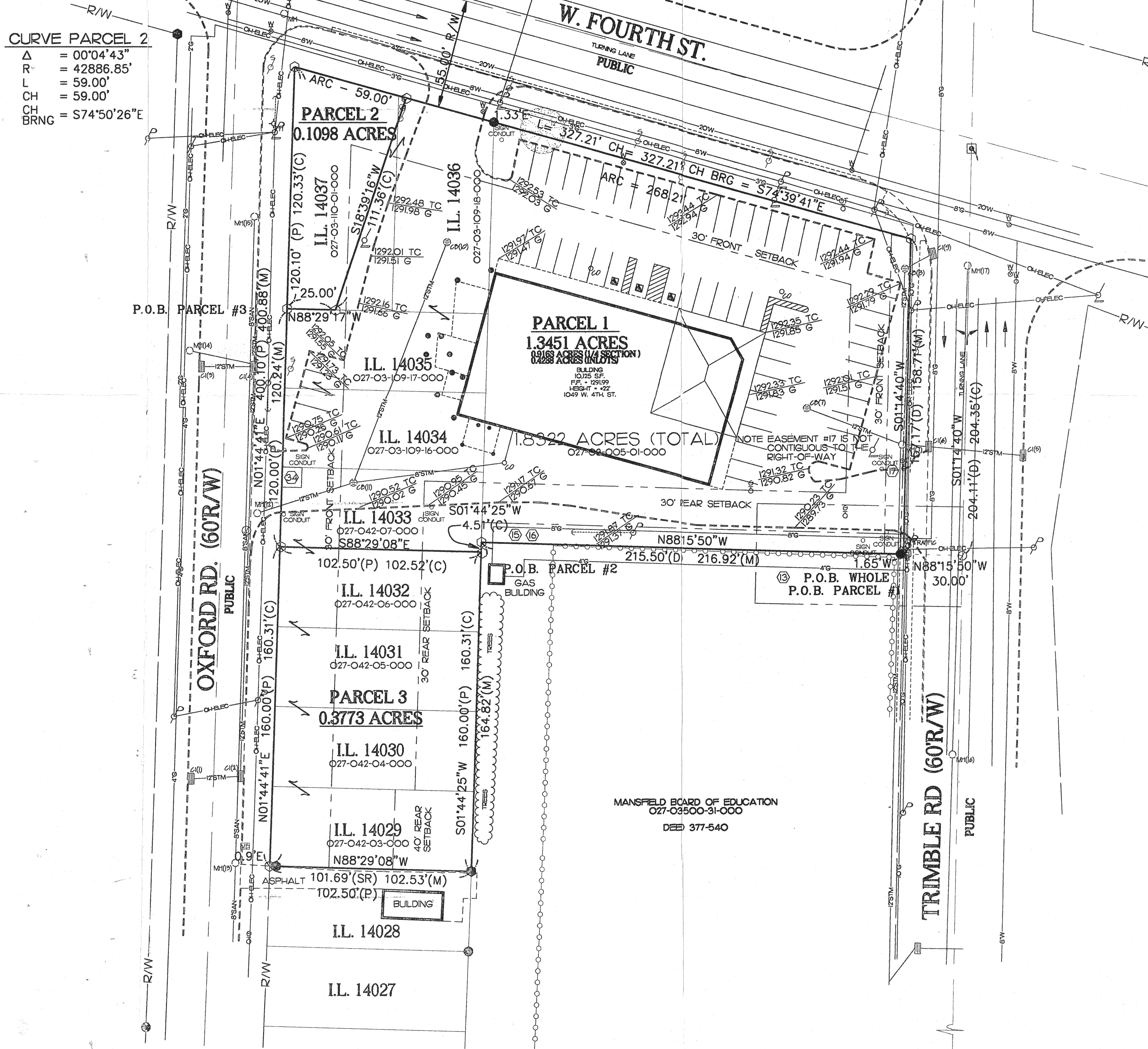

"The grantor, grantees and all subsequent owners or assignees taking title from, under or through the grantor or grantee agrees that any use or improvement made on this land shall be in conformity with all existing zoning, platting, health, or other lawful rules and regulations."

APPROVED BY THE MANSFIELD CITY PLANNING COMMISSION, AND PLAT REQUIRED.
 SIGNED: *Richard S. Brown*
 SECRETARY, CITY PLANNING COMMISSION
 DATE: 7-2-99

BENCHMARK #1
 EAST BOLT OF THE SOUTH-WEST SIGNAL STRAIN POLE STATION 299+62.5, 39.5' LEFT, CORNER OF TRIMBLE RD. AND FOURTH ST.
 ELEVATION 1293.02

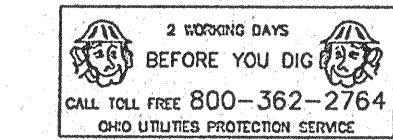

ANY INFORMATION OR DATA ON THIS DRAWING IS NOT INTENDED TO BE SUITABLE FOR REUSE BY ANY PERSON, FIRM, OR CORPORATION OR ANY OTHERS ON EXTENSIONS OF THIS PROJECT OR FOR ANY USE ON ANY OTHER PROJECT. ANY REUSE WITHOUT WRITTEN VERIFICATION AND ADAPTATION BY THE ENGINEER, ARCHITECT, OR SURVEYOR FOR THE SPECIFIC PURPOSE INTENDED WILL BE AT THE USER'S SOLE RISK AND WITHOUT LIABILITY OR LEGAL EXPOSURE TO THE ENGINEER, ARCHITECT, OR SURVEYOR. REUSE OF ANY INFORMATION OR DATA ON THIS DRAWING BY ANY PERSON, FIRM, OR CORPORATION IS A VIOLATION OF THE AGREEMENT AND IS SUBJECT TO LITIGATION BY ENGINEER, ARCHITECT, OR SURVEYOR.
 NOT PUBLISHED; ALL RIGHTS RESERVED

MANSFIELD BOARD OF EDUCATION
 027-03500-31-000
 DEB 377-540

NEW SPLIT TAX MAP APPROVED

NEW SURVEY OF EXISTING PARCEL TAX MAP APPROVED

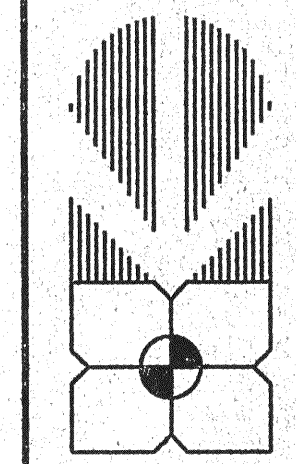

KUSMER & ASSOCIATES, INC.
 ARCHITECTS • ENGINEERS • SURVEYORS
 622 WEST STATE FREMONT, OHIO 43420
 PHONE 419-332-1027

CVS/pharmacy
 CITY OF MANSFIELD
 RICHLAND COUNTY, OHIO

DRAWN	E. HILME	CHECK
NO. DATE	BY	REVISION

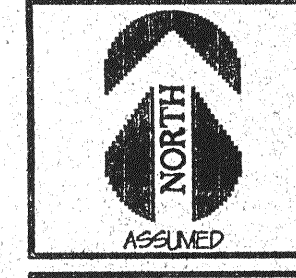

SCALE 1" = 30'

1/2

99407S3