

SURVEY FOR
GARY KNACKSTEDT

V-5 OHIO
133 EVALUATION MAP



0 20' 40'
SCALE

D - DEED
M - MEASURED
● - IRON PIN SET - 5/8"
DIA. REINFORCING
ROD WITH PLASTIC
CAP STAMPED
"S.J.L. INC."

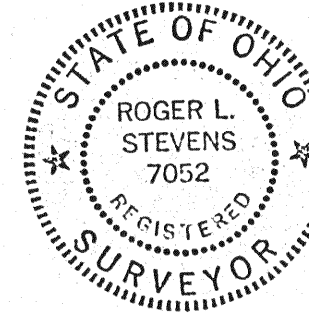
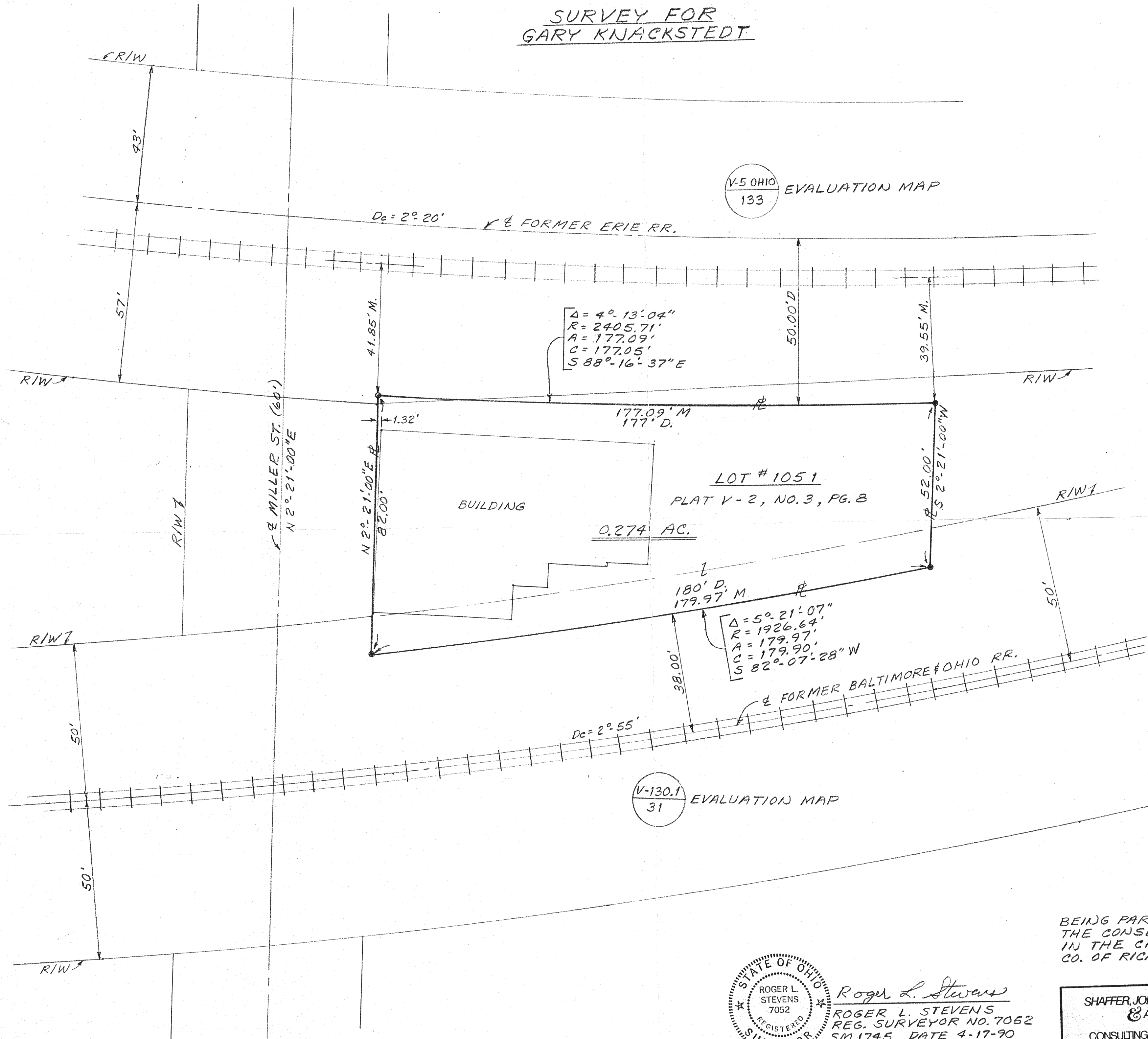

Roger L. Stevens
ROGER L. STEVENS
REG. SURVEYOR NO. 7052
SM 1745 DATE 4-17-90
REV. 10-6-99

BEING PART OF LOT NO. 1051 OF
THE CONSECUTIVELY NO. LOTS
IN THE CITY OF MANSFIELD,
CO. OF RICHLAND, STATE OF OHIO.

NEW SURVEY
OF EXISTING PARCEL
TAX MAP APPROVED
APR 15 1999
DATE

SHAFFER, JOHNSTON, LICHTENWALTER
& ASSOCIATES, INC.
CONSULTING ENGINEERS - SURVEYORS
MANSFIELD OHIO WOOSTER

SM 1745