

PLAT OF BOUNDARY SURVEY

ANNETTE BALL

PARTS OF THE NORTHWEST QUARTER, SECTION NINETEEN (19) AND
 PART OF THE NORTHEAST QUARTER, SECTION TWENTY-FOUR (24)
 TOWNSHIP TWENTY-TWO (22), RANGE NINETEEN (19)
 AND TOWNSHIP TWENTY-ONE (21), RANGE TWENTY (20)
 SHARON TOWNSHIP, RICHLAND COUNTY, OHIO

PARCEL 2 OF O.R. 442/394, AND 1/6 A.
 PCL. AT SOUTHEAST CORNER OF 14.863 A.
 (AS SHOWN ON TAX MAP) ARE BOTH
 COMPLETELY CONTAINED WITHIN PCL. 1
 OF SAID RECORD VOLUME.

HAVEN HUMMEL
 D. 919 / 758
 94.211 A.

BEARINGS ARE BASED ON A SURVEY BY
 F.E. KROCKA & ASSOC., DATED DEC. 30, 1985.

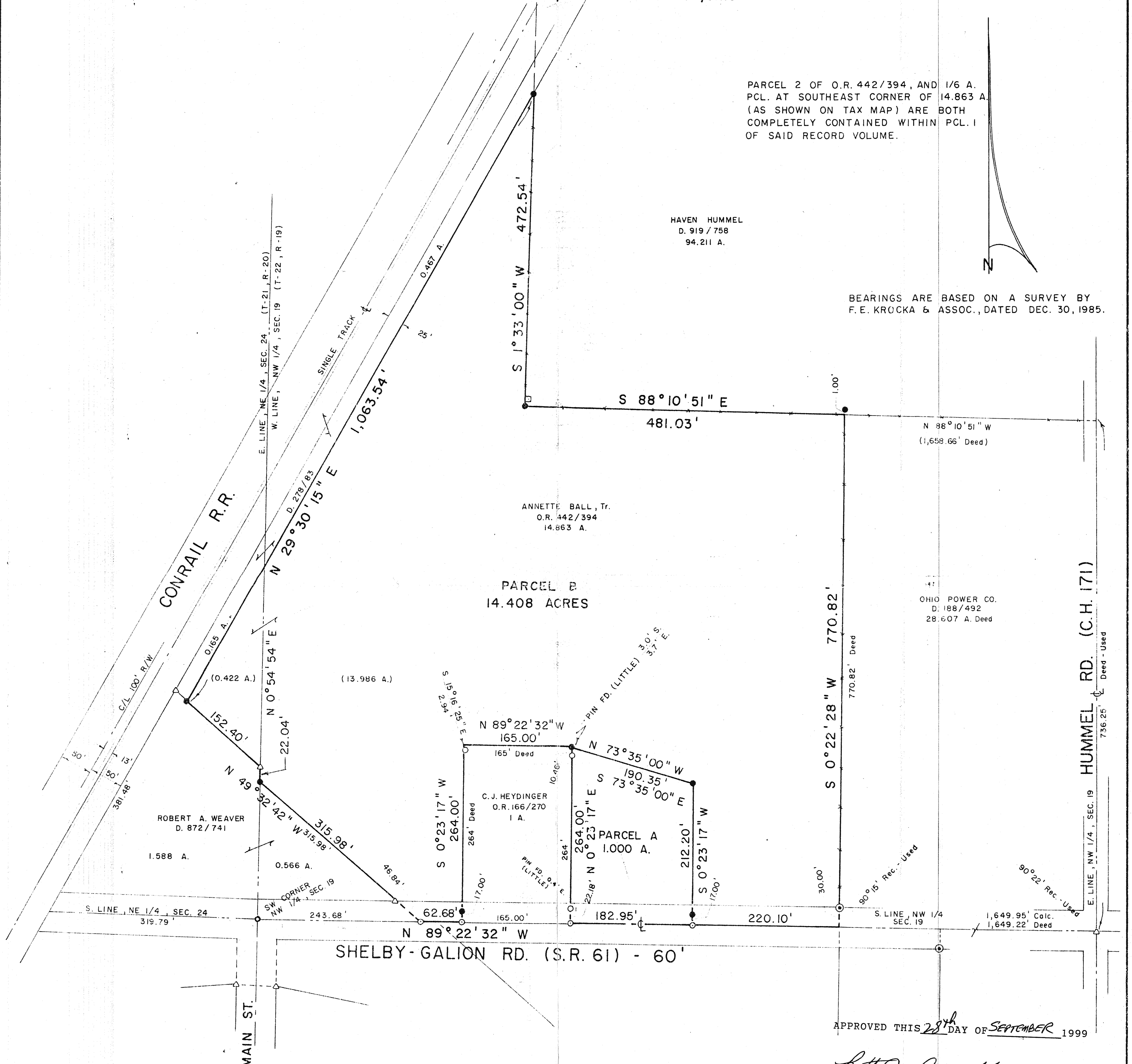
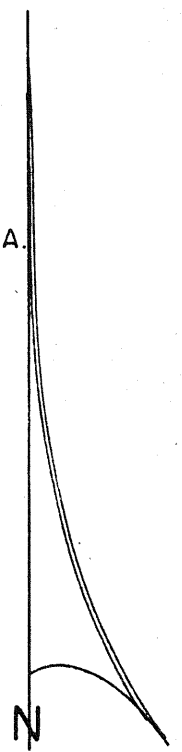

LEGEND

- IRON PIPE FOUND
- △ IRON PIN FOUND
- ⊙ CONCRETE MONUMENT FOUND
- ⊙ WOOD POST FOUND
- ⊙ MAGNETIC NAIL SET
- ⊙ RAILROAD SPIKE SET
- ⊙ SURVEY SPIKE SET (OVER RR. SPIKE FOUND)
- 5/8" IRON PIN SET WITH CAP STAMPED "C. KERG, RGL 7152"

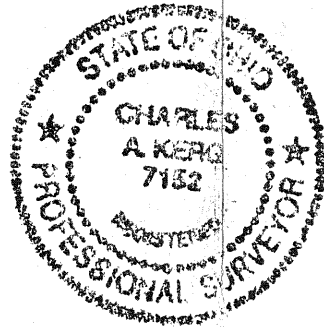

APPROVED THIS 28th DAY OF SEPTEMBER 1999

Betty J. Russell
 Betty J. Russell
 Sharon Township
 Zoning Inspector

SCALE: 1" = 100'
 100 75 50 25 0 50 100

NEW SPLIT
 TAX MAP APPROVED
 INITIAL DATE

PREPARED BY
 KERG SURVEYING

Charles A. Kerg
 CHARLES A. KERG
 REGISTERED OHIO SURVEYOR NO. 7152
 DATE: SEPTEMBER 13, 1999

NEW SURVEY
 OF EXISTING PARCEL
 TAX MAP APPROVED
 INITIAL DATE

HUMMEL RD. (C.H. 171)
 Deed - Used
 736.25'

OHIO POWER CO.
 D. 188 / 492
 28.607 A. Deed

ANNETTE BALL, Tr.
 O.R. 442/394
 14.863 A.

PARCEL B
 14.408 ACRES

PARCEL A
 1.000 A.

ROBERT A. WEAVER
 D. 872 / 741
 1.588 A.

C. J. HEYDINGER
 O.R. 166/270
 1 A.