

HANLEY ROAD (CO. HWY. 139)

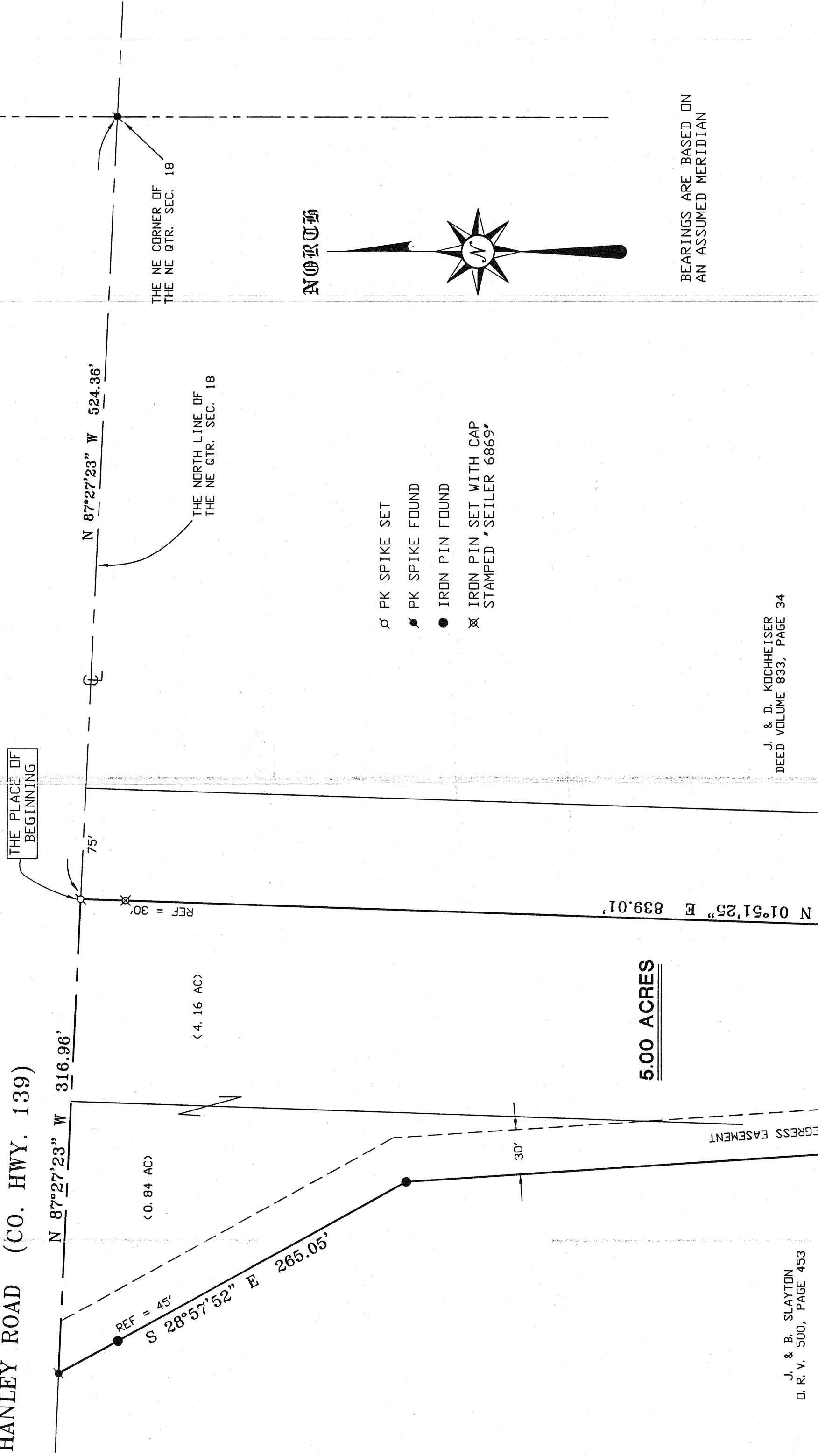
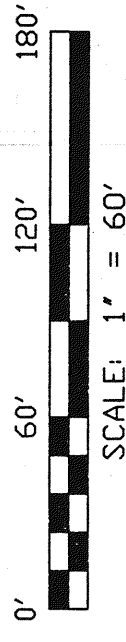

N 87°27'23" W 316.96'

(0.84 AC)

(4.16 AC)

N 87°27'23" W 524.36'

THE NORTH LINE OF THE NE QTR. SEC. 18

THE NE CORNER OF THE NE QTR. SEC. 18

REF = 45'

S 28°57'52" E 265.05'

30'

S 03°51'40" E 738.74'

5.00 ACRES

N 01°51'25" E 839.01'

75'

THE PLACE OF BEGINNING

- PK SPIKE SET
- PK SPIKE FOUND
- IRON PIN FOUND
- ⊗ IRON PIN SET WITH CAP STAMPED "SEILER 6869"

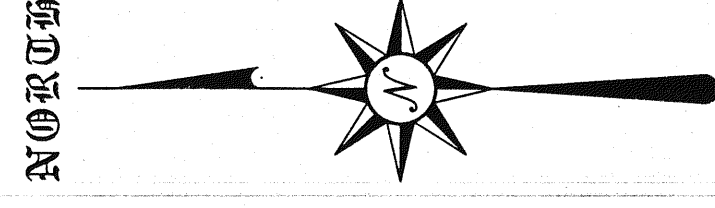

BEARINGS ARE BASED ON AN ASSUMED MERIDIAN

J. & D. KOCHHEISER
DEED VOLUME 833, PAGE 34

J. & B. SLAYTON
D. R. V. 500, PAGE 453

APPROVED THIS 30 DAY OF August, 1999

[Signature]
JOHN K. HURLOW
WASHINGTON TOWNSHIP
ZONING INSPECTOR

NEW SPLIT
TAX MAP APPROVED
EVAL. & SURV. DATE

J. & E. SLAYTON
DEED VOLUME 758, PAGE 610

N 87°15'19" W 456.20'

75'

N 01°23'28" E 121.57'

S 87°15'19" E 564.73'

J. & E. SLAYTON
DEED VOLUME 758, PAGE 610

J. & E. SLAYTON
DEED VOLUME 713, PAGE 196

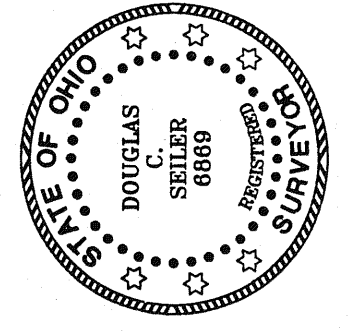

SURVEYED BY: DOUGLAS C. SEILER
PROFESSIONAL SURVEYOR #6869
52-1/2 NORTH MAIN STREET
MANSFIELD, OHIO 44902
(419) 525-3644
FAX (419) 525-3696

SURVEY PLAT FOR
SLAYTON
PART NE QTR. SEC. 18, T-20, R-18 WASHINGTON TOWNSHIP RICHLAND COUNTY, OHIO
DATE: AUGUST 12, 1999 SCALE: 1"=60'
SLAYTON2.DWG