

FED. RD. DIVISION	STATE	PROJECT	

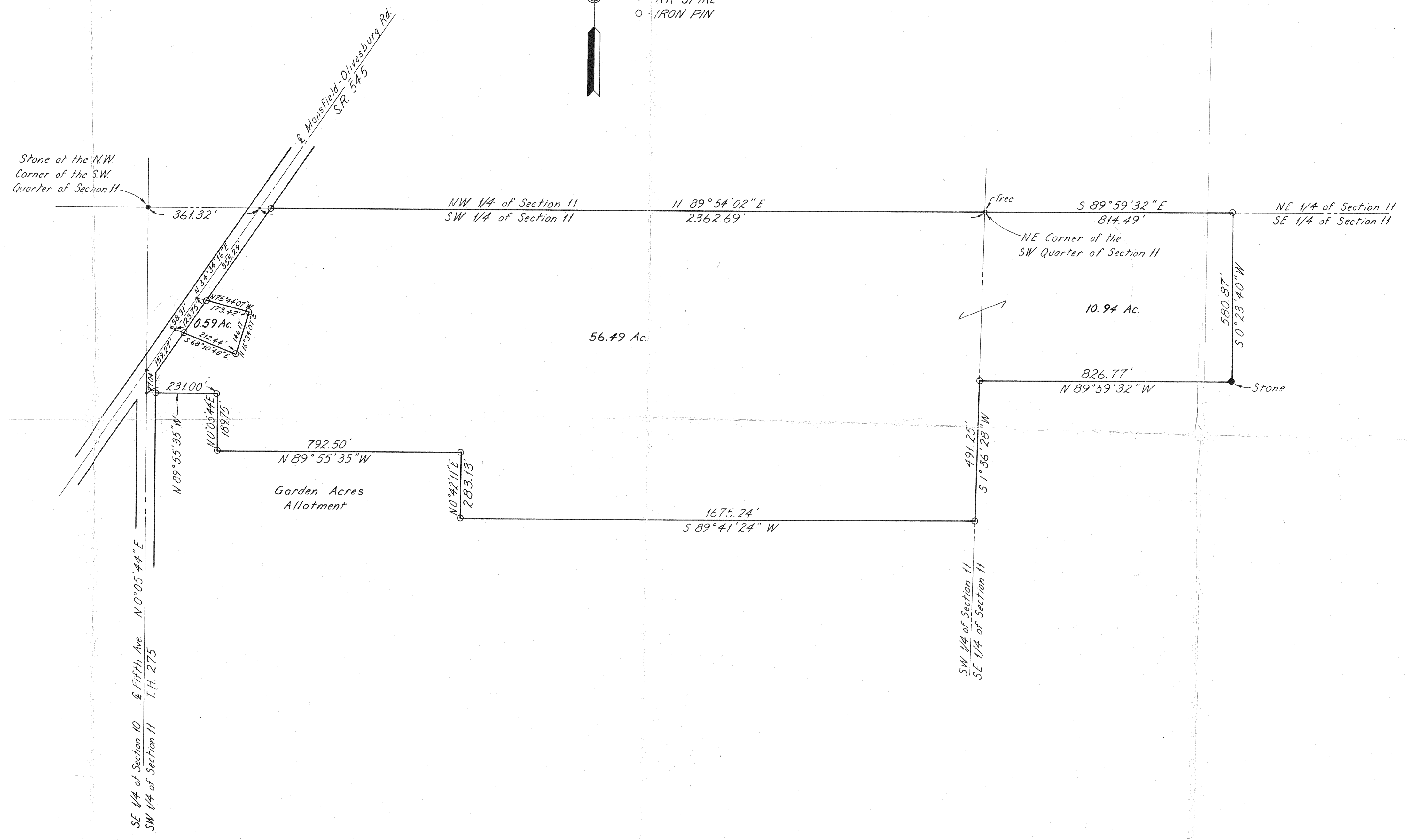

SCALE: 1"=200'
 • RR SPIKE
 ○ IRON PIN



Robert M. Little
 Robert M. Little
 Reg. Surveyor No 5524

Richland Engineering Limited
 CONSULTING ENGINEERS
 MANSFIELD, OHIO

PROPERTY SURVEY
 FOR
 F. MENDLICH

SOUTHWEST QUARTER AND SOUTHEAST QUARTER
 OF SECTION 11, TWP 21, R. 18, MADISON TOWNSHIP,
 RICHLAND COUNTY, STATE OF OHIO

DESIGNED	DRAWN	TRACED	CHECKED	REVIEWED	DATE
	H.E.W.				8/14/74