

Consolidation Plat
Associated Land Group

Situated in the Village of Lexington, County of Richland,
 State of Ohio, and being Part of the Northeast quarter
 of Section 24, Township 20, Range 19

GRAPHIC SCALE

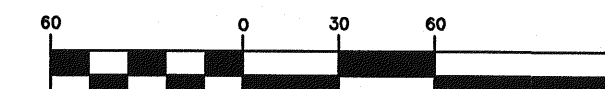

(IN FEET)
 1 inch = 60 ft.



(Assumed)

LAKEWOOD SUBDIVISION BLOCK FOUR
 Vol. 24, Page. 33

1246
 Fox Hollow LTD.
 Vol. 729, Page 676

1247
 Roscoe W. &
 Marian E. Webster
 Vol. 504, Pg. 543

1248
 Roscoe W. &
 Marian E. Webster
 Vol. 504, Pg. 543

PT. 1219
 Roscoe W. &
 Marian E. Webster
 Vol. 686, Pg. 200

Remainder
 1.623 Acres

Parent Parcel
 Mary C. McKnown
 O.R. Vol. 662, Pg. 565

7.929 Acres

2.546 Acres

Total
 10.475 Acres

- LEGEND**
- ⊕ = Centerline
 - ⌈ = Property Line
 - IP Set = Iron Pin Set
 - IP Fd. = Iron Pin Found
 - PK Fd. = P.K. Nail Found
 - RR Fd. = Rail Road Spike Found
 - P.O.B. = Point of Beginning
 - IP Set = 1/2" x 30" Rebar with
 Peterman Associates' Cap

NEW SURVEY
 OF EXISTING PARCEL
 TAX MAP APPROVED
 DATE 8-1-99

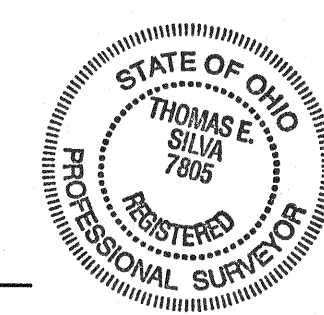
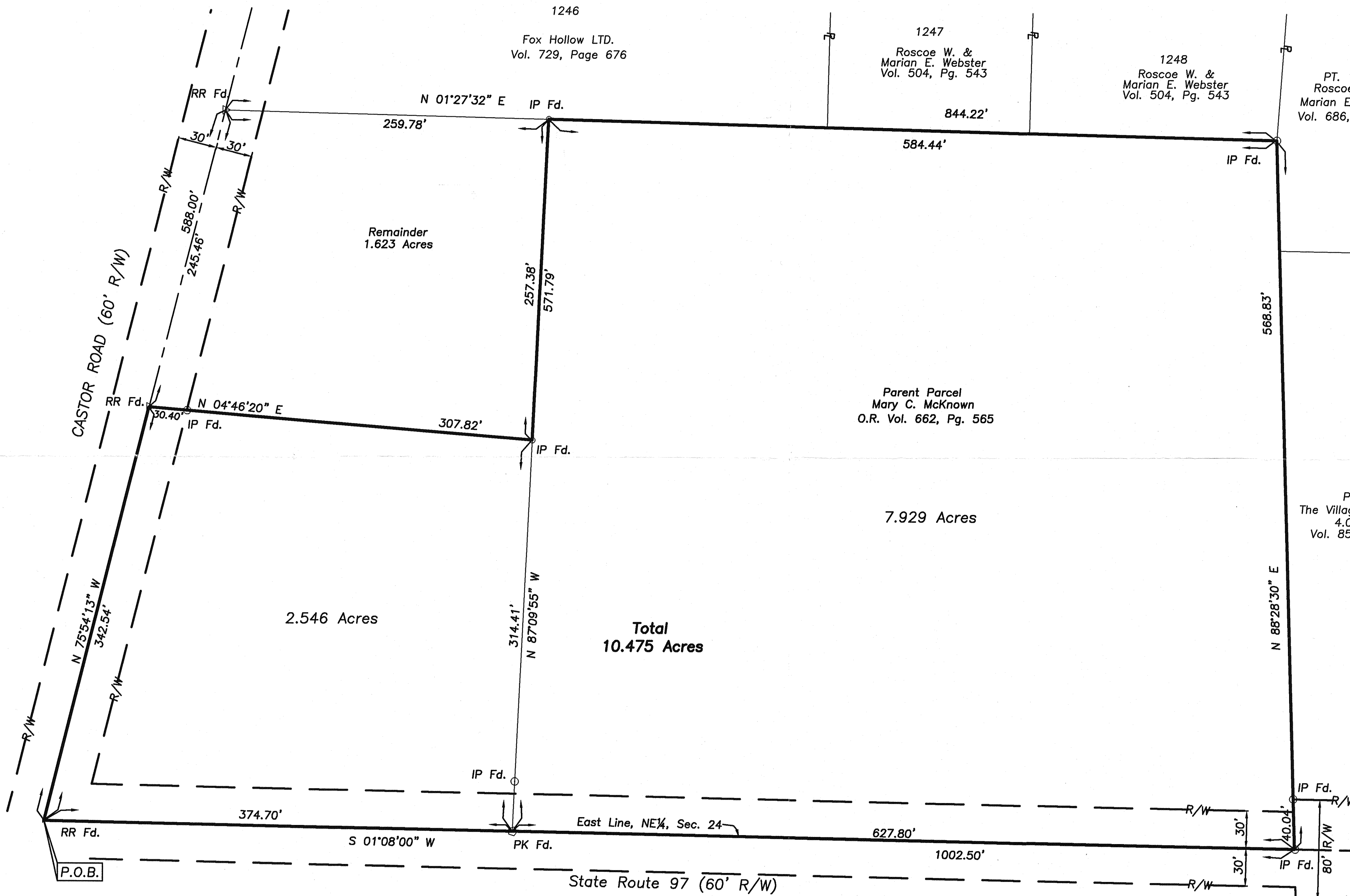

Thomas E. Silva
 Thomas E. Silva, P.S.
 Professional Surveyor #7805
 Peterman Associates, Inc.

August 6, 1999

PETERMAN ASSOCIATES INC.
 - Engineers - Planners - Surveyors -

3480 N. Main Street
 Findlay, Ohio 45840
 Office (419)422-8672
 Fax (419)422-9466

PAT

6540 W Central Avenue
 Suite L
 Toledo, Ohio 43617
 Office (419)843-8606

Civil • Environmental • Land Use Planning • Surveying • Transportation