

PLAT OF SURVEY
FOR
COUNTRYME REALTY, INC.
OF THE
CARL D. PITTINGER, ETAL LANDS
SITUATED IN THE TOWNSHIP OF BLOOMINGGROVE, COUNTY OF
RICHLAND AND STATE OF OHIO AND KNOWN AS BEING A
PART OF THE NORTHWEST QUARTER OF SECTION NO. 3,
TOWNSHIP - 23-NORTH, RANGE - 18-WEST

- LEGEND
- = 5/8" X 30" IRON PIN
 - = W/CAP SET
 - = IRON PIN FOUND
 - = AND ACCEPTED
 - △ = RAILROAD SPIKE SET
 - △ = FOUND AND ACCEPTED
 - ▲ = RAILROAD SPIKE
 - ▲ = FOUND AND ACCEPTED
 - = FENCE CORNER POST
 - = FOUND AND ACCEPTED
- PERTINENT DOCUMENTS
DEEDS AS SHOWN
TAX MAPS

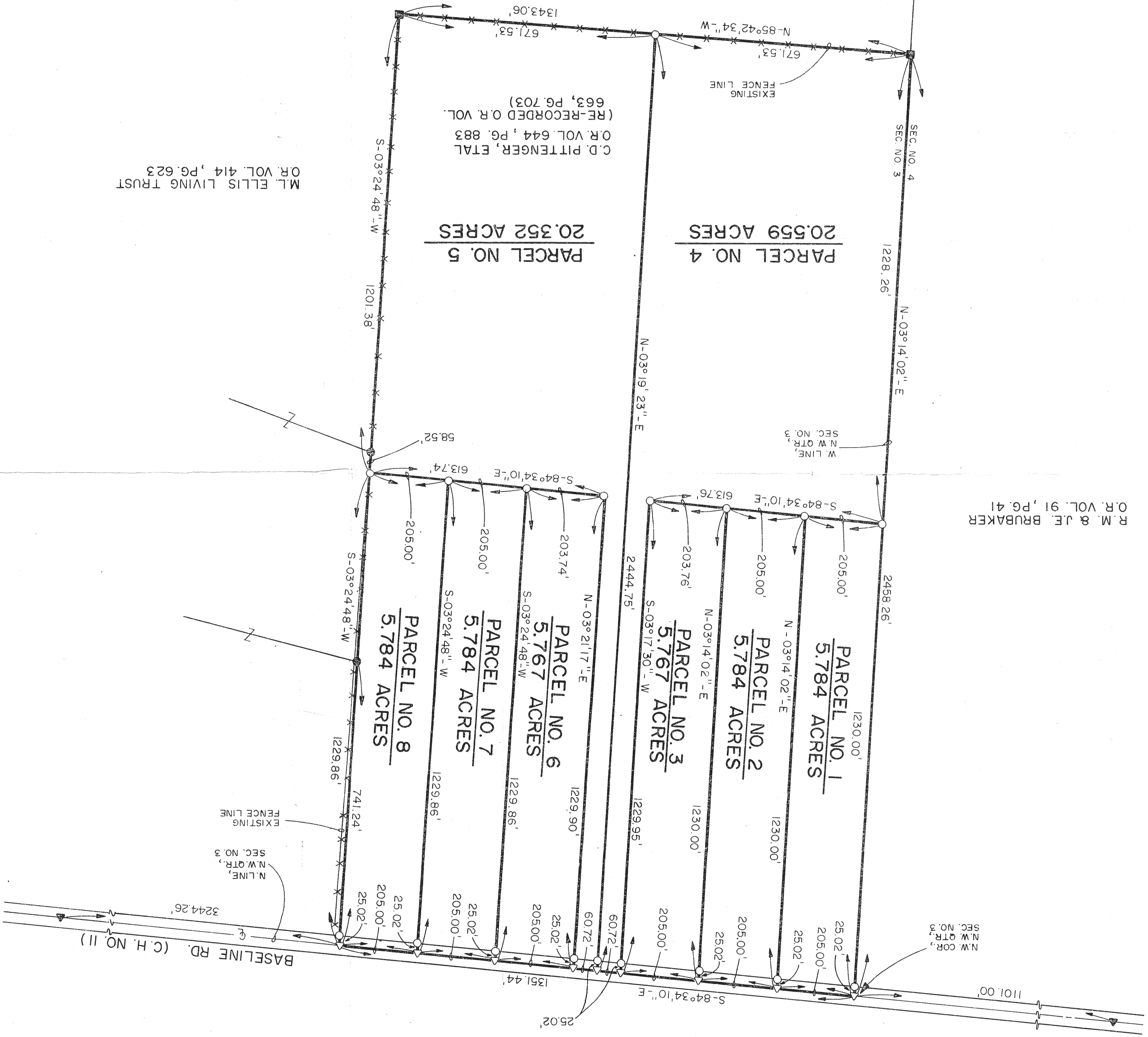
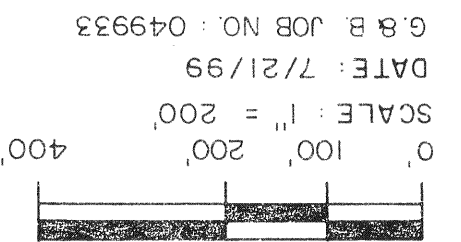

R.M. & J.E. BRUBAKER
O.R. VOL. 91, PG. 41

M.L. ELLIS LIVING TRUST
O.R. VOL. 414, PG. 623

C.D. PITTINGER, ETAL
O.R. VOL. 644, PG. 883
(RE-RECORDED O.R. VOL.
663, PG. 703)

PREPARED BY
GRINDLE & BENDER
ARCHITECTURE - ENGINEERING - SURVEYING
ASHLAND, OHIO

SURVEYOR'S CERTIFICATION:
I hereby certify that this plat was prepared from the notes of a
survey made JUNE 29, 1999 by the office of Grindle
and Bender, Architecture - Engineering - Surveying, Ashland,
Ohio and Lowell E. Bender, Registered Surveyor No. 4978. All
bearings are assumed and are for the determination of angles
only. All distances are in feet and decimals thereof. All iron pins
set are 5/8" x 30" with cap.

Lowell E. Bender
Lowell E. Bender
Registered Surveyor No. 4978

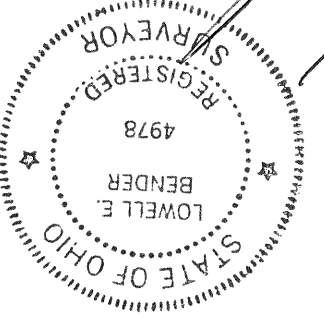

NEW SPLIT
TAX MAP APPROVED
EKB 8-3-99
INITIAL DATE

NEW SURVEY
OF EXISTING PARCEL
TAX MAP APPROVED
EKB 8-3-99
INITIAL DATE