

Job No. 94111-C Date 6/30/99 Drawn By PH, CAR, BB, RMC

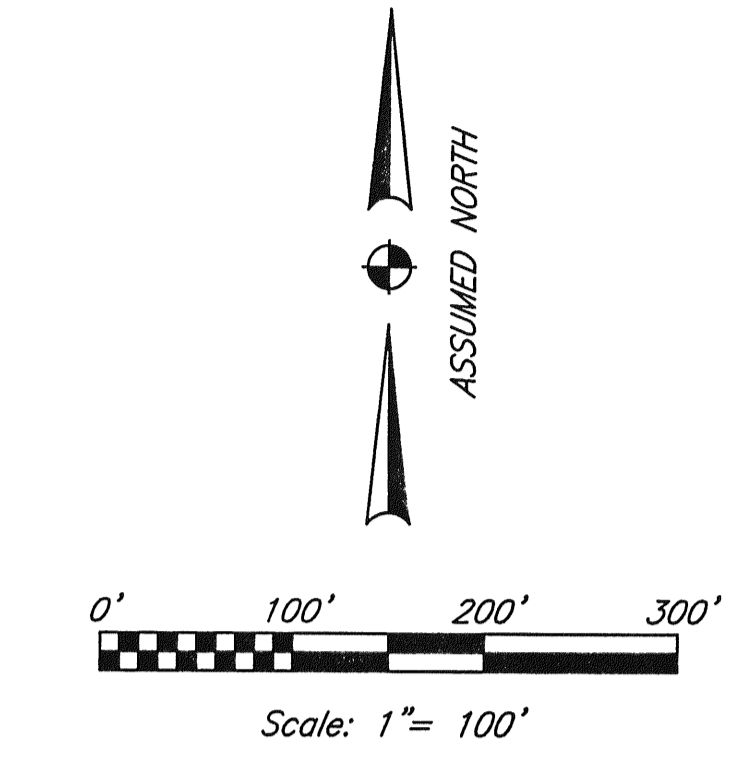
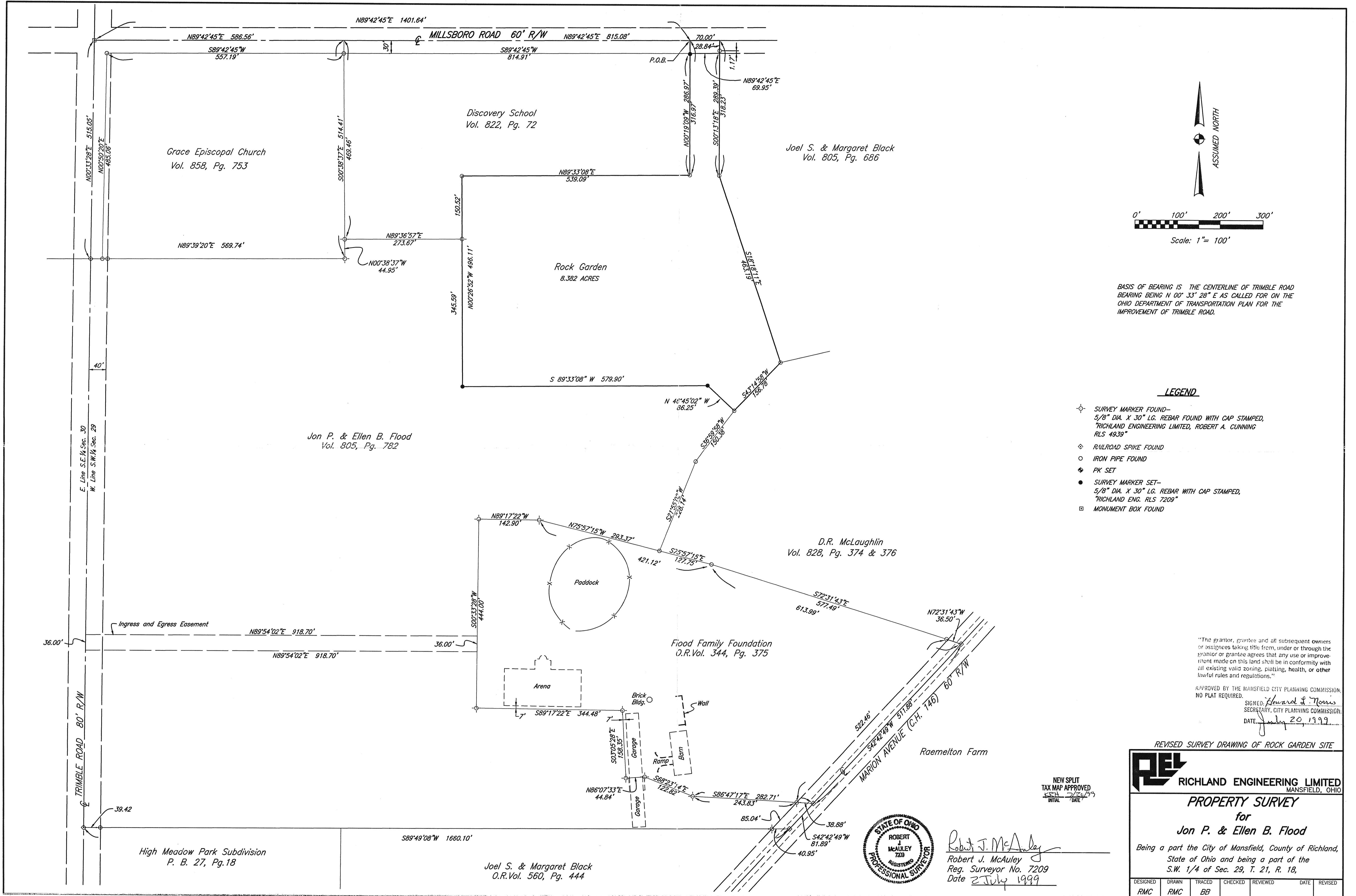

BASIS OF BEARING IS THE CENTERLINE OF TRIMBLE ROAD BEARING BEING N 00° 33' 28" E AS CALLED FOR ON THE OHIO DEPARTMENT OF TRANSPORTATION PLAN FOR THE IMPROVEMENT OF TRIMBLE ROAD.

LEGEND

- ⊕ SURVEY MARKER FOUND—
5/8" DIA. X 30" LG. REBAR FOUND WITH CAP STAMPED,
"RICHLAND ENGINEERING LIMITED, ROBERT A. CUNNING
RLS 49339"
- ⊖ RAILROAD SPIKE FOUND
- IRON PIPE FOUND
- ◆ PK SET
- SURVEY MARKER SET—
5/8" DIA. X 30" LG. REBAR WITH CAP STAMPED,
"RICHLAND ENG. RLS 7209"
- MONUMENT BOX FOUND

"The grantor, grantee and all subsequent owners or assignees taking title from, under or through the grantor or grantee agrees that any use or improvement made on this land shall be in conformity with all existing valid zoning, platting, health, or other lawful rules and regulations."

APPROVED BY THE MANSFIELD CITY PLANNING COMMISSION,
NO PLAT REQUIRED.
SIGNED: Howard S. Morris
SECRETARY, CITY PLANNING COMMISSION
DATE: July 20, 1999

REVISED SURVEY DRAWING OF ROCK GARDEN SITE

RICHLAND ENGINEERING LIMITED
MANSFIELD, OHIO

PROPERTY SURVEY
for
Jon P. & Ellen B. Flood

Being a part the City of Mansfield, County of Richland,
State of Ohio and being a part of the
S.W. 1/4 of Sec. 29, T. 21, R. 18,

DESIGNED RMC	DRAWN RMC	TRACED BB	CHECKED	REVIEWED	DATE	REVISED
-----------------	--------------	--------------	---------	----------	------	---------

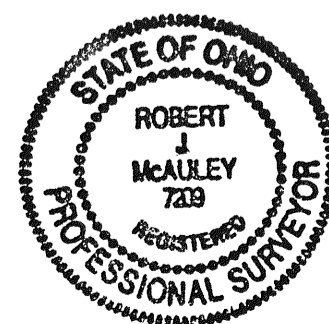

Robert J. McAuley
Robert J. McAuley
Reg. Surveyor No. 7209
Date 2 July 1999

NEW SPLIT
TAX MAP APPROVED
5/24 7/26/99
INITIAL DATE