

SURVEY FOR
KEITH WRIGHT

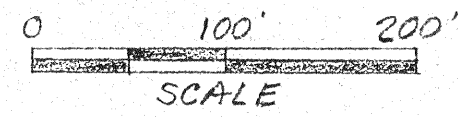

SCALE 1"=100'
 DATE 6-22-83 REV. 9-6-95 REV. 7-12-99
 ○ IRON PIN FOUND REV. 3-27-96 REV. 7-30-96
 ● IRON PIN SET - 5/8"
 ○ DIA. ROD W/ PLASTIC
 CAP STAMPED "S.J.L. INC."
 □ P.K. NAIL SET
 □ P.K. NAIL FOUND
 M - MEASURED
 C - CALCULATED
 D - DEED

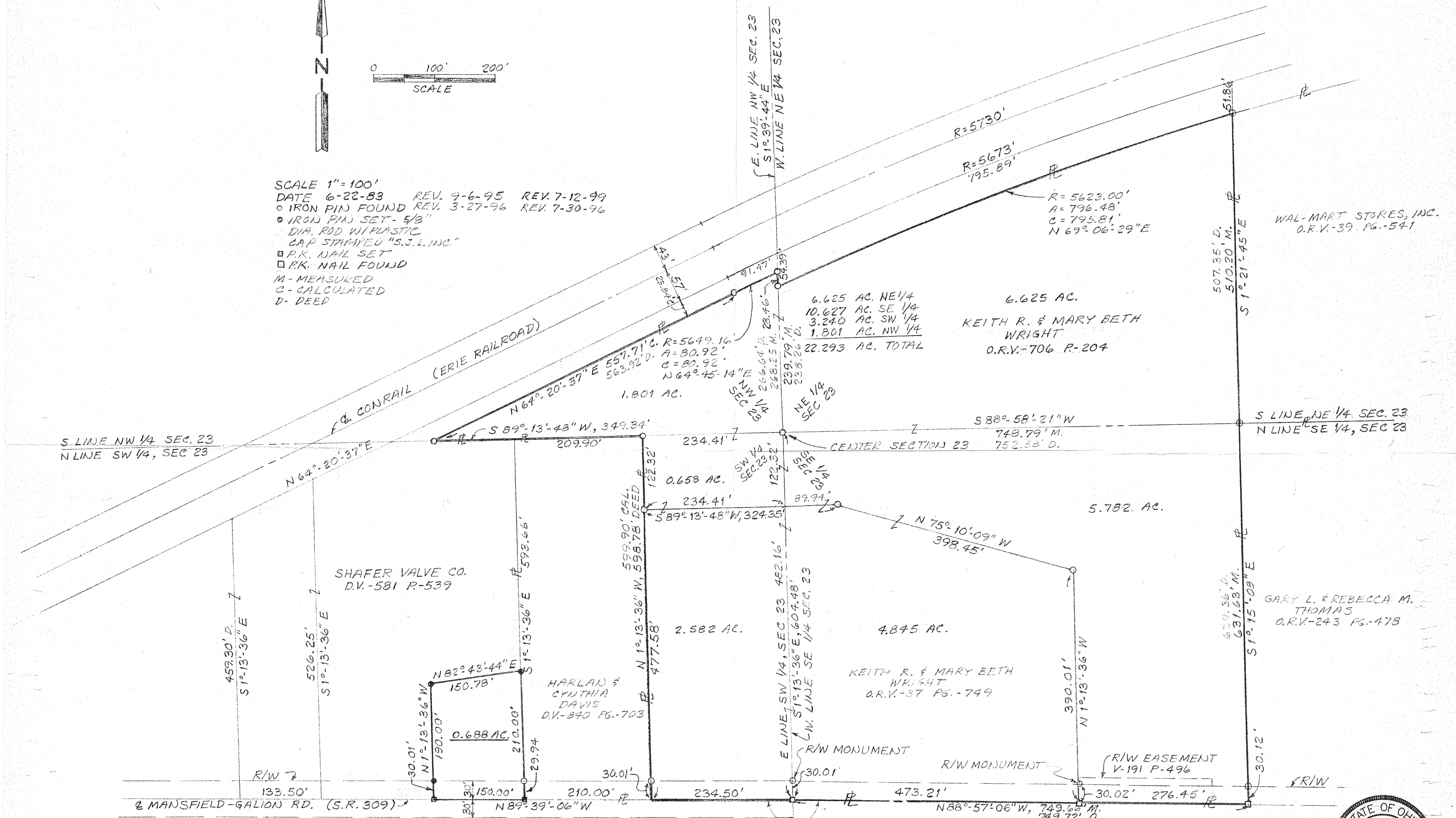

BEARINGS ARE TO AN ASSUMED MERIDIAN
 AND ARE USED TO EXPRESS ANGLES ONLY.

LOCATED IN THE VILLAGE
 OF ONTARIO AND BEING PT.
 OF THE NE 1/4, SE 1/4, SW 1/4
 & NW 1/4 OF SEC. 23, T-21,
 R-13, SPRINGFIELD TWP,
 RICHLAND CO. STATE OF
 OHIO.

ARTHUR W. VAN AUER
 REG. SURVEYOR # 4722
 SM 1606

NEW SURVEY
 OF EXISTING PARCEL
 TAX MAP APPROVED
 KRH 7/15/95
 INITIAL DATE

Roger L. Stevens
 ROGER L. STEVENS
 REG. SURVEYOR No. 7052
 9-6-95



SHAFER, JOHNSTON, LICHTENWALTER
 & ASSOCIATES, INC.
 CONSULTING ENGINEERS - SURVEYORS
 MANSFIELD OHIO WOOSTER

