

SURVEY PLAT FOR  
 J. W. LAWRENCE  
 PART NW QTR. SECTION 20, T-20, R-18  
 WASHINGTON TOWNSHIP  
 RICHLAND COUNTY, OHIO  
 DATE: JULY 8, 1999 SCALE: 1" = 100'

BY: DOUGLAS C. SEILER  
 PROFESSIONAL SURVEYOR #6869  
 52-1/2 NORTH MAIN STREET  
 MANSFIELD, OHIO 44902  
 (419) 525-3644  
 fax 525-3696

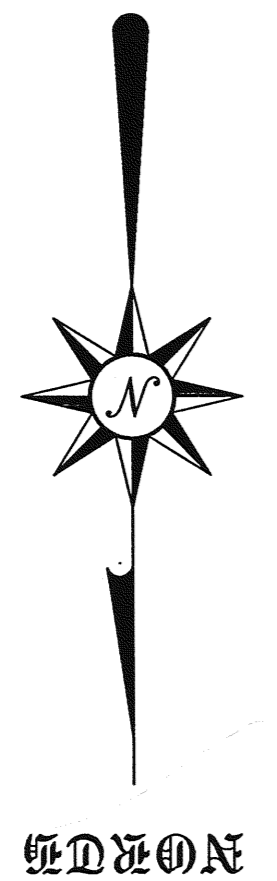

NEW SURVEY  
 OF EXISTING PLATS  
 TAX MAP APPROVED  
 FILE 2/27/99

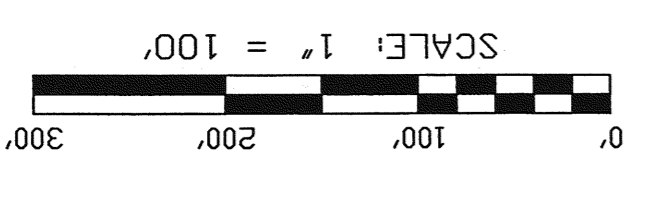
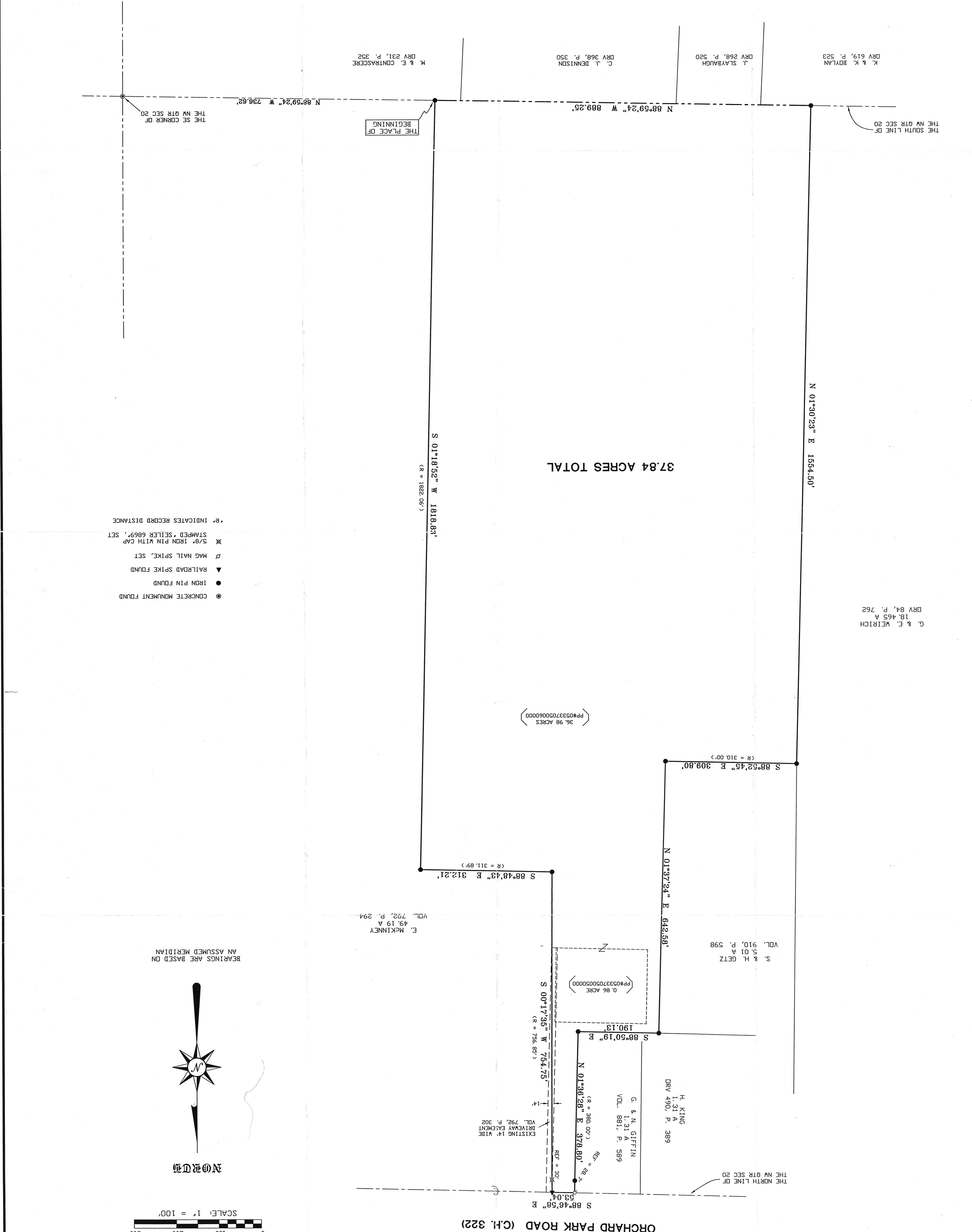

ORCHARD PARK ROAD (C.H. 322)