

COUNTRYME LODI, LTD.
O.R.V.-703 P.-872

S. LINE NE. 1/4 SEC. 18 1588.67'
N. LINE SE. 1/4 SEC. 18

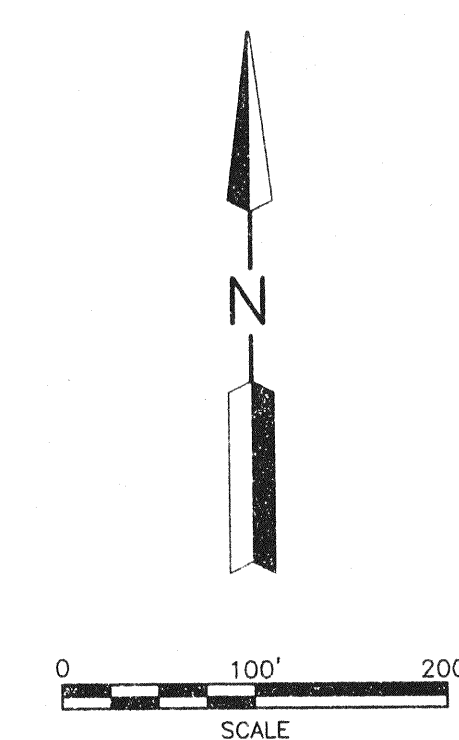

87.128 AC.

FREEMAN J. & RHEABELLE SWANK
D.V.-700 P.-291

LEGEND

- M. MEASURED
- D. DEED
- IRON PIN FOUND
- RAILROAD SPIKE FOUND
- △ P.K. NAIL FOUND
- IRON PIN SET, 5/8" DIA. ROD WITH PLASTIC CAP STAMPED "STEVENS 7052"

FREEMAN J. & RHEABELLE SWANK
D.V.-700 P.-291

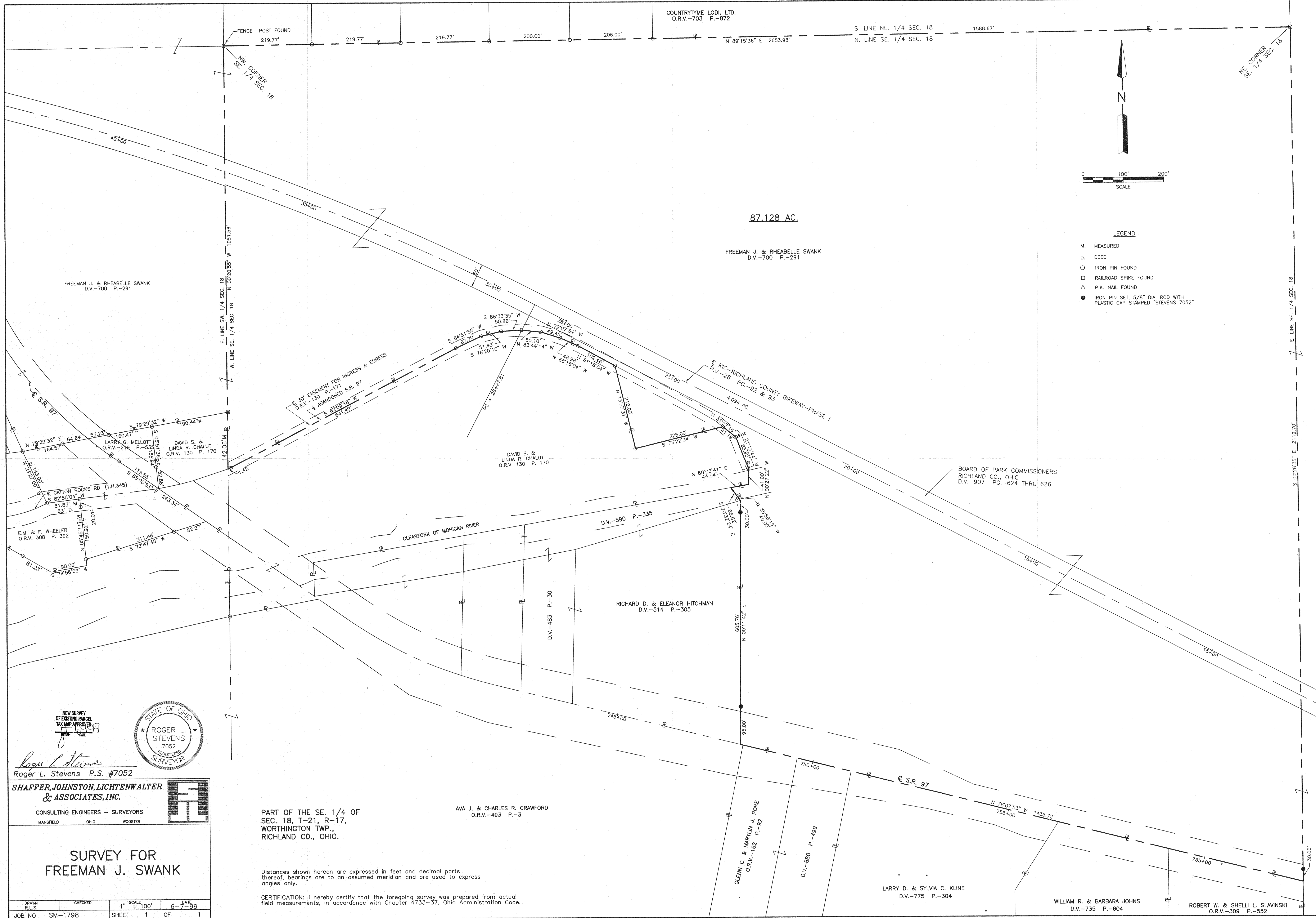

NEW SURVEY
OF EXISTING PARCEL
TAX MAP APPROVED
DATE: 11-19-99

Roger L. Stevens P.S. #7052

SHAFER, JOHNSTON, LICHTENWALTER
& ASSOCIATES, INC.
CONSULTING ENGINEERS - SURVEYORS
MANSFIELD OHIO WOOSTER

SURVEY FOR
FREEMAN J. SWANK

PART OF THE SE. 1/4 OF
SEC. 18, T-21, R-17,
WORTHINGTON TWP.,
RICHLAND CO., OHIO.

AVA J. & CHARLES R. CRAWFORD
O.R.V.-493 P.-3

Distances shown hereon are expressed in feet and decimal parts thereof, bearings are to an assumed meridian and are used to express angles only.

CERTIFICATION: I hereby certify that the foregoing survey was prepared from actual field measurements, in accordance with Chapter 4733-37, Ohio Administration Code.

DRAWN R.L.S.	CHECKED	1" SCALE = 100'	DATE 6-7-99
JOB NO SM-1798	SHEET 1	OF 1	

LARRY D. & SYLVIA C. KLINE
D.V.-775 P.-304

WILLIAM R. & BARBARA JOHNS
D.V.-735 P.-604

ROBERT W. & SHELLI L. SLAVINSKI
O.R.V.-309 P.-552