

**PLAT OF SURVEY
FOR
ALL OHIO AUCTION & REALTY
OF THE
DWIGHT PARAMORE LANDS**
SITUATED IN THE TOWNSHIP OF BUTLER, COUNTY OF
RICHLAND AND STATE OF OHIO AND BEING KNOWN
AS THE EAST HALF OF THE NORTHEAST QUARTER
OF SECTION NO. 8, TOWNSHIP-25 -NORTH, RANGE-17-
WEST.

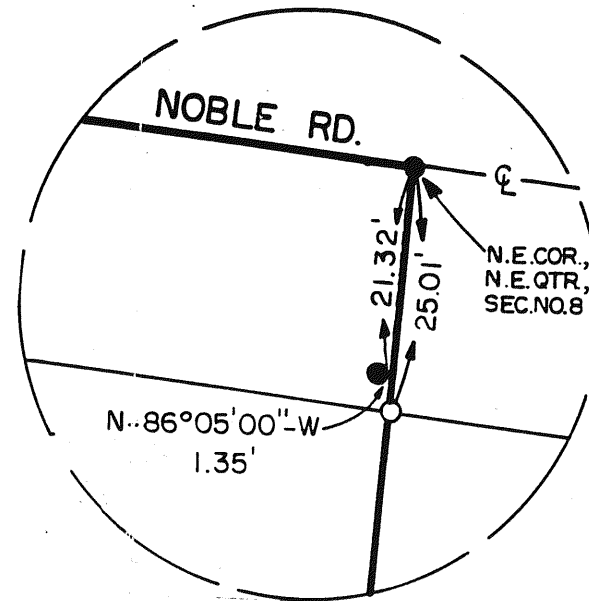

DETAIL
SCALE: 1" = 10'

LEGEND

- = 5/8" x 30" IRON PIN W/CAP SET
- = IRON PIN FOUND AND ACCEPTED
- △ = RAILROAD SPIKE SET
- ▲ = RAILROAD SPIKE FOUND AND ACCEPTED
- = PK. NAIL FOUND AND REPLACED W/A RAILROAD SPIKE SET

PERTINENT DOCUMENTS

- DEEDS AS SHOWN
- TAX MAPS
- SURVEY BY R.K. HUDNUT, R.S. NO. 5956, DATED APRIL 21, 1992
- SURVEY BY DC. BAKER, R.S. NO. 6938, DATED DEC. 15, 1993
- SURVEY BY D.C. BAKER, R.S. NO. 6938, DATED JAN. 23, 1997
- SURVEY BY R.M. LITTLE, R.S. NO. 5524, DATED AUG. 19, 1997

N

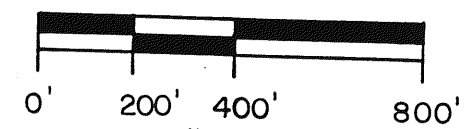

SCALE: 1" = 400'
DATE: 6/4/99
G. & B. JOB NO.: 049946

SURVEYOR'S CERTIFICATION:

I hereby certify that this plat was prepared from the notes of a survey made MAY 5, 1999 by the office of Grindle and Bender, Architecture - Engineering - Surveying, Ashland, Ohio and Lowell E. Bender, Registered Surveyor No. 4978. All bearings are assumed and are for the determination of angles only. All distances are in feet and decimals thereof. All iron pins set are 5/8" x 30" with cap.

Lowell E. Bender
Lowell E. Bender
Registered Surveyor No. 4978

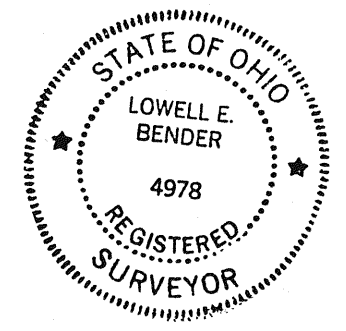

NEW SURVEY
OF EXISTING PARCEL
TAX MAP APPROVED
[Signature]
DATE: 6/4/99

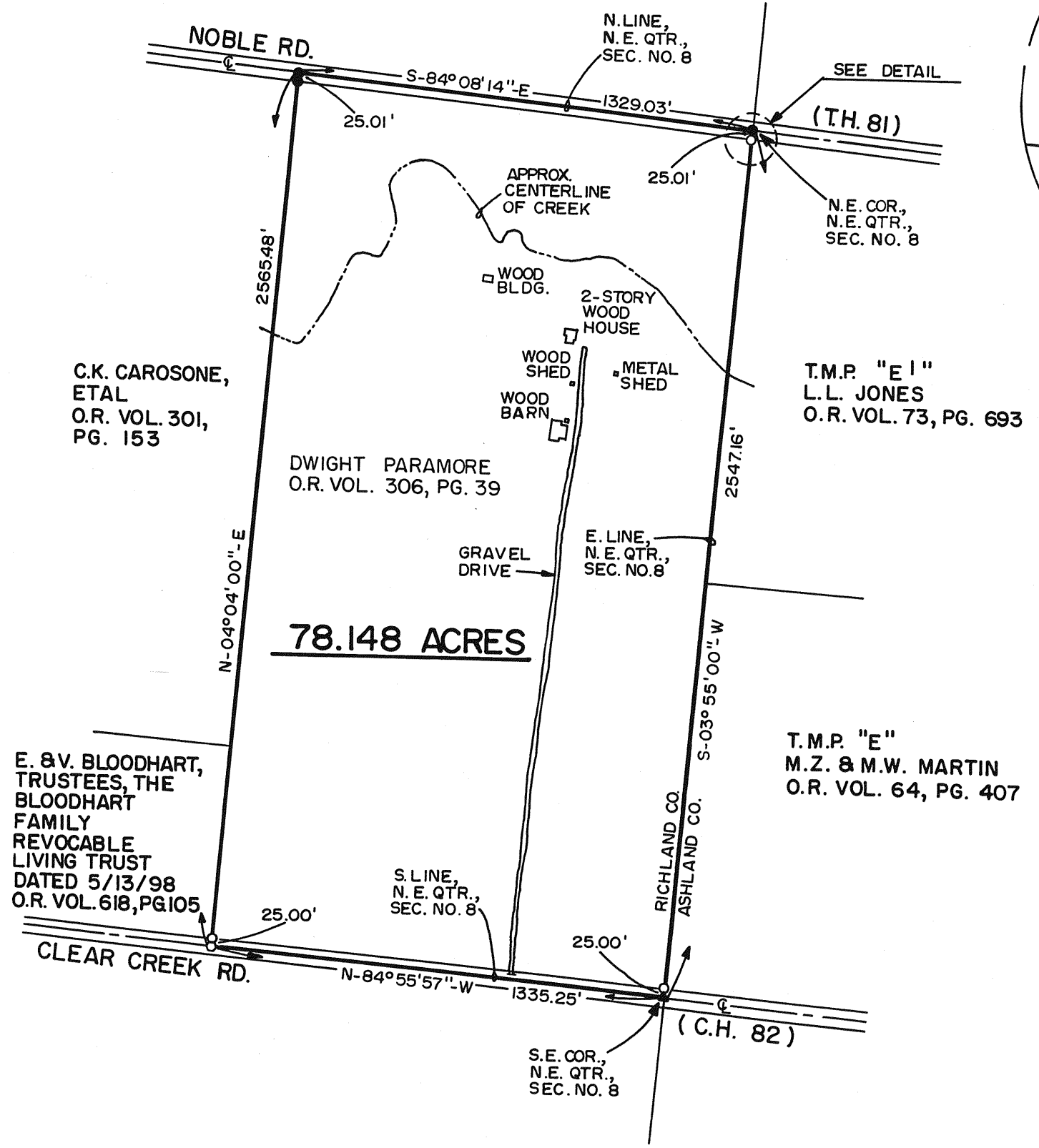

PREPARED BY
GRINDLE & BENDER
ARCHITECTURE - ENGINEERING - SURVEYING
ASHLAND, OHIO