

PLAT OF SURVEY
FOR
ALL OHIO AUCTION & REALTY
OF THE
DWIGHT PARAMORE LANDS

SITUATED IN THE TOWNSHIP OF BUTLER, COUNTY OF RICHLAND AND STATE OF OHIO AND BEING KNOWN AS THE EAST HALF OF THE NORTHEAST QUARTER OF SECTION NO. 8, TOWNSHIP-25-NORTH, RANGE-17-WEST.

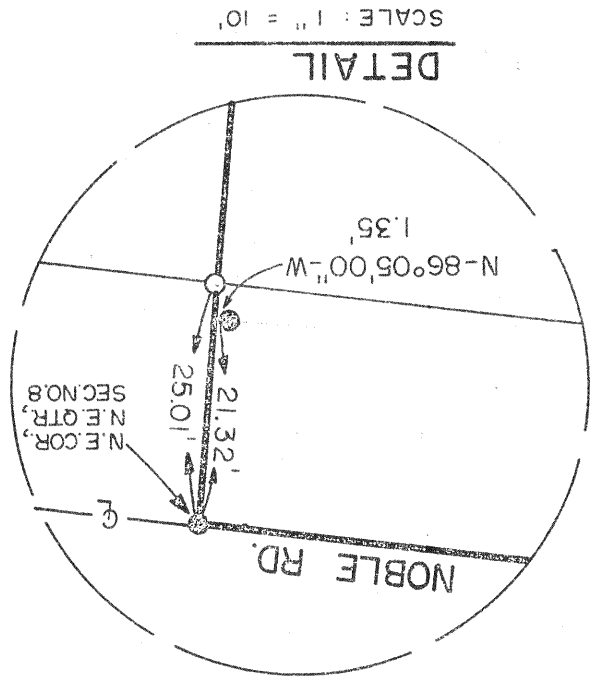

- LEGEND
- = 5/8" X 30" IRON PIN AND ACCEPTED
 - ⊙ = IRON PIN FOUND AND ACCEPTED
 - △ = RAILROAD SPIKE SET
 - ▲ = RAILROAD SPIKE FOUND AND ACCEPTED
 - = RAILROAD SPIKE REPLACED W/ RAILROAD SPIKE SET
- PERTINENT DOCUMENTS
- DEEDS AS SHOWN
- TAX MAPS
- SURVEY BY R.K. HUDNUT, R.S. NO. 5956, DATED APRIL 21, 1992
- SURVEY BY D.C. BAKER, R.S. NO. 6938, DATED DEC. 15, 1993
- SURVEY BY D.C. BAKER, R.S. NO. 6938, DATED JAN. 23, 1997
- SURVEY BY R.M. LITTLE, R.S. NO. 5924, DATED AUG. 19, 1997

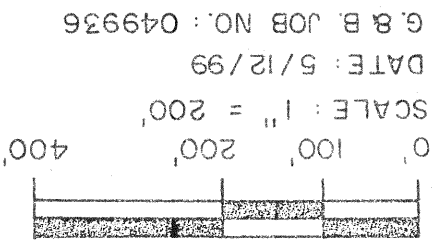

G. & B. JOB NO.: 049936
DATE: 5/12/99

NEW SURVEY OF EXISTING PARCEL TAX MAP APPROVED 5/19/99

NEW SPLIT TAX MAP APPROVED 5/19/99 DATE

SURVEYOR'S CERTIFICATION:

I hereby certify that this plat was prepared from the notes of a survey made MAY 5, 1999 by the office of Grindle & Bender, Architecture - Engineering - Surveying, Ashland, Ohio and Lowell E. Bender, Registered Surveyor No. 4978. All bearings are assumed and are for the determination of angles only. All distances are in feet and decimals thereof. All iron pins set are 5/8" X 30" with cap.



LOCATION MAP
NOT TO SCALE

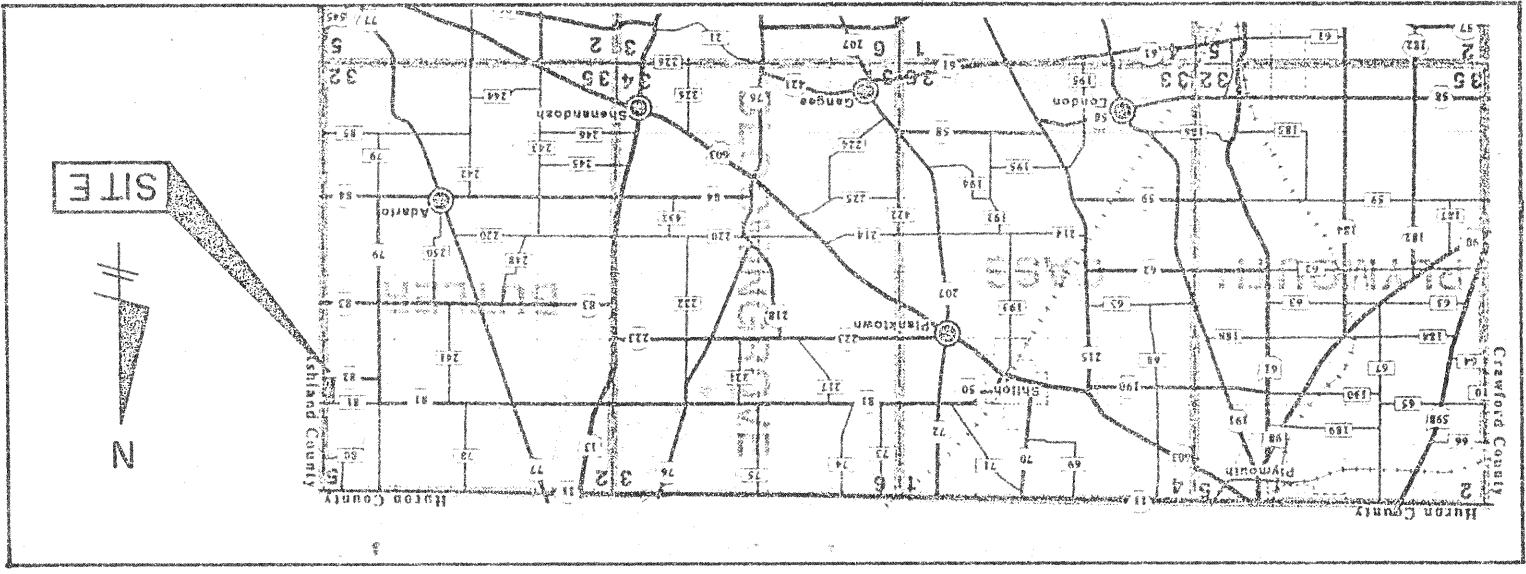

PREPARED BY
GRINDLE & BENDER
ARCHITECTURE - ENGINEERING - SURVEYING
ASHLAND, OHIO

T.M.P. "E"
M.Z. & M.W. MARTIN
O.R. VOL. 64, PG. 407

T.M.P. "E"
L.L. JONES
O.R. VOL. 73, PG. 693

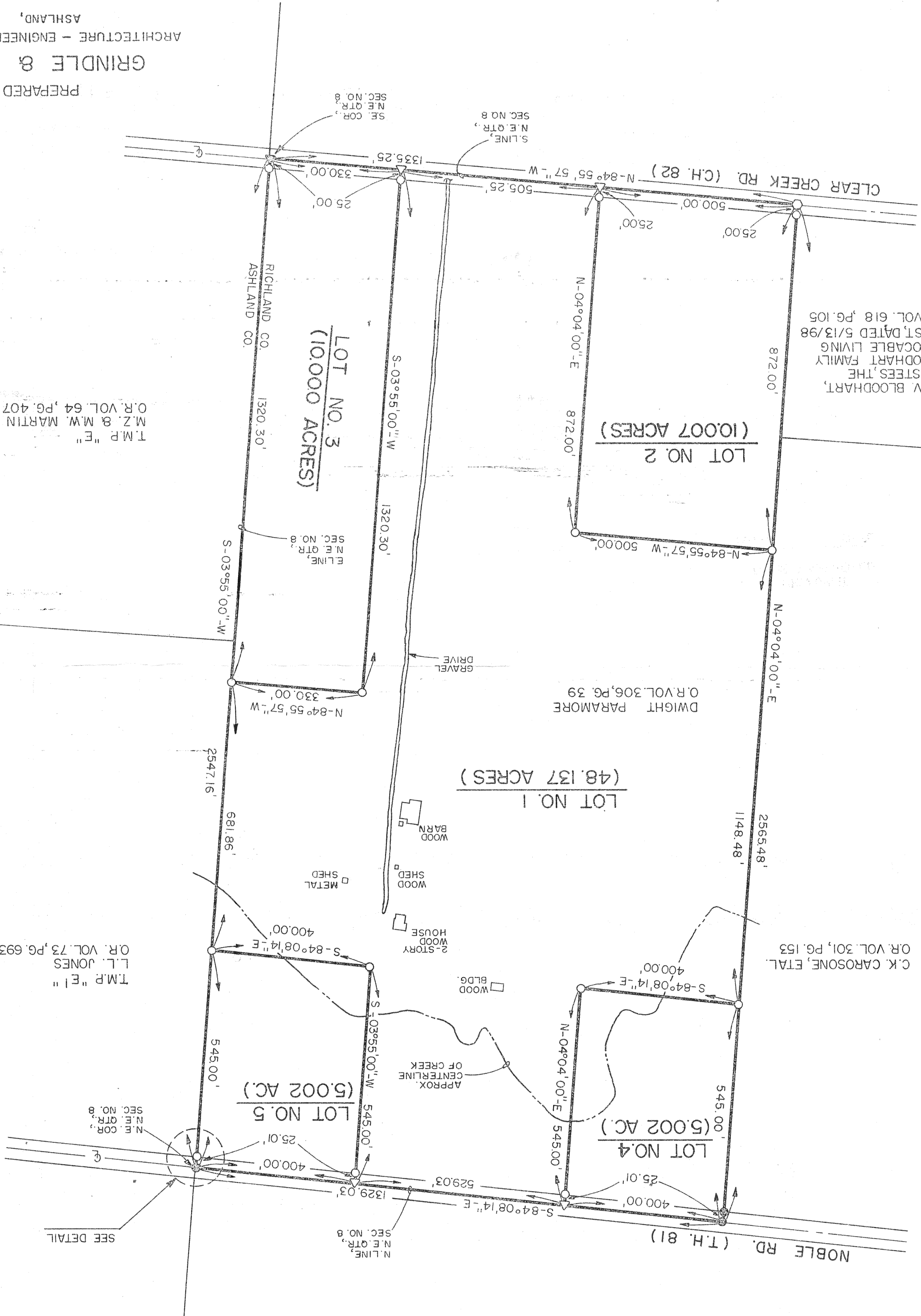

E. & V. BLOODHART,
TRUSTEES, THE
BLOODHART FAMILY
REVOCABLE LIVING
TRUST DATED 5/13/98
OR VOL. 618, PG. 105

DWIGHT PARAMORE
O.R. VOL. 306, PG. 39

C.K. CAROSONE, ETAL
O.R. VOL. 301, PG. 153