

SOUTHEAST QUARTER
SECTION 28 T-21 R-19
SPRINGFIELD TOWNSHIP
RICHLAND COUNTY, OHIO

C/L C. H. 48 (MILLSBORO RD.)
NORTH LINE S. E. 1/4

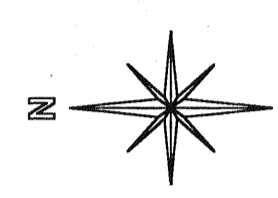

BASIS OF BEARINGS:
ASSUMED

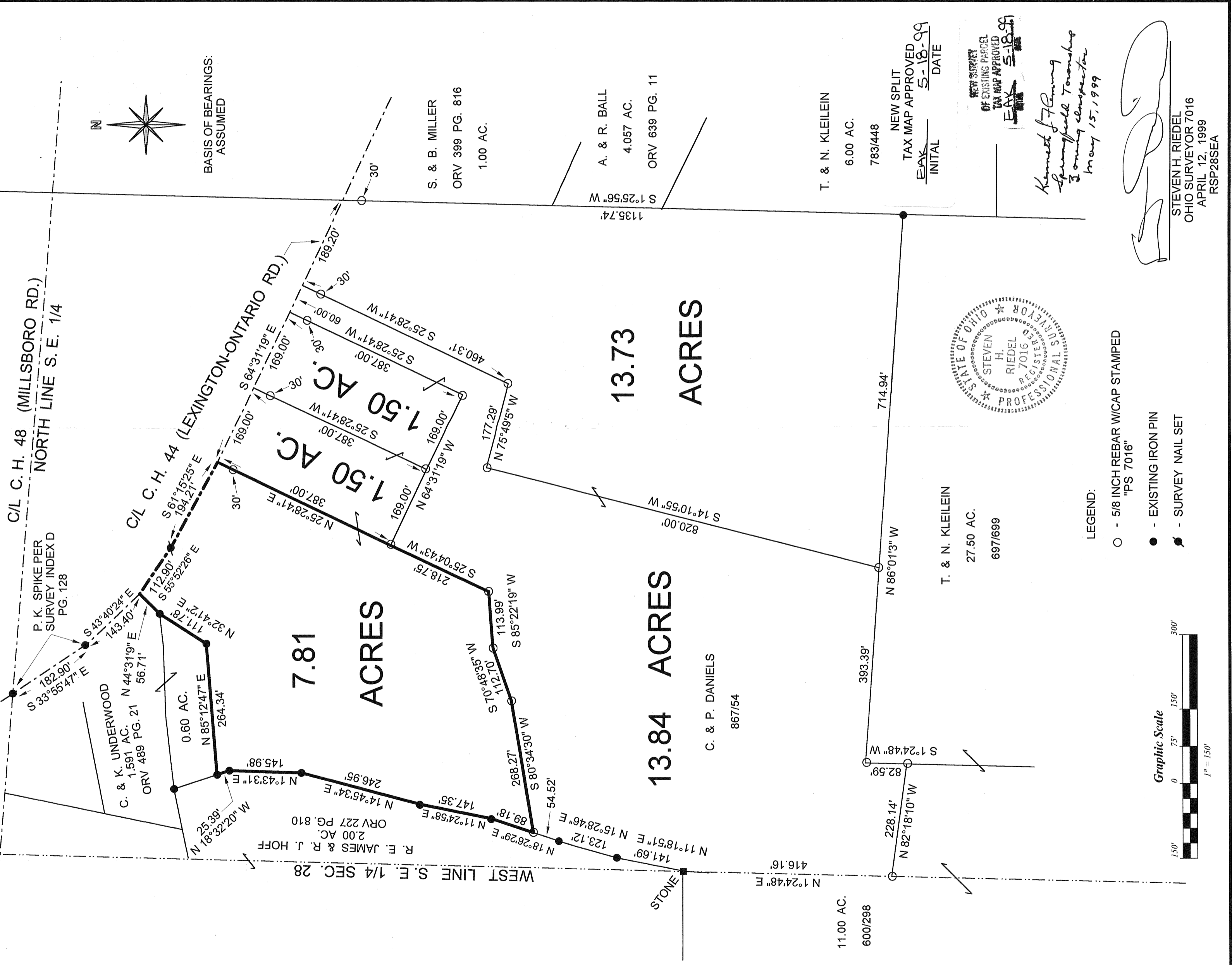

S. & B. MILLER
ORV 399 PG. 816
1.00 AC.

A. & R. BALL
4.057 AC.
ORV 639 PG. 11

T. & N. KLEILEIN
6.00 AC.
783/448

NEW SPLIT
TAX MAP APPROVED
DATE 5-18-99
INITIAL



Kenneth J. Fleming
Springfield Township
Planning Commission
May 15, 1999

STEVEN H. RIEDEL
OHIO SURVEYOR 7016
APRIL 12, 1999
RSP28SEA

13.73
ACRES

13.84 ACRES
C. & P. DANIELS
867/54

T. & N. KLEILEIN
27.50 AC.
697/699

LEGEND:
○ - 5/8 INCH REBAR W/ CAP STAMPED "PS 7016"
● - EXISTING IRON PIN
● - SURVEY NAIL SET

