

SURVEY FOR RALPH L. LONG

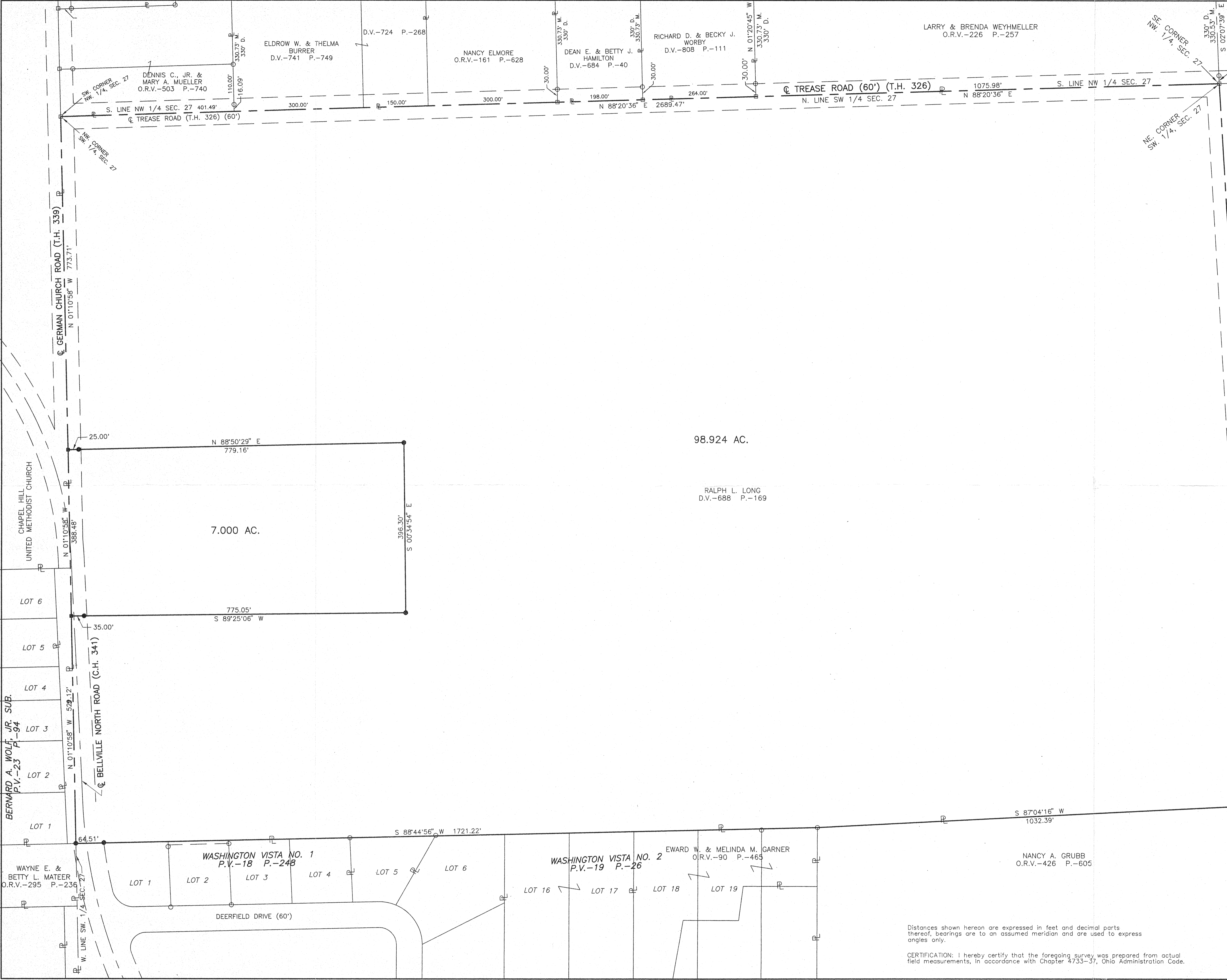

SE CORNER NW 1/4 SEC. 27
 330.73' M.
 330.73' M.
 S 02°07'39" E
 20.00'

NE CORNER SW 1/4 SEC. 27

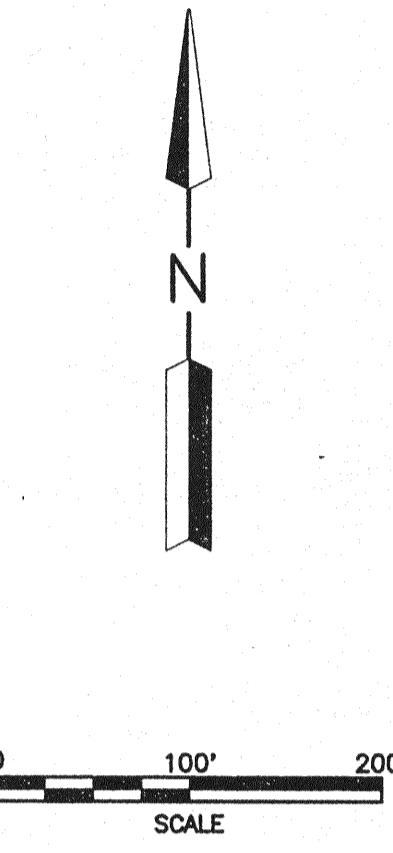

- LEGEND**
- IRON PIN FOUND
 - RAILROAD SPIKE FOUND
 - RAILROAD SPIKE SET
 - IRON PIN SET, 5/8" DIA. ROD WITH PLASTIC CAP STAMPED "STEVENS 705"

VAN ROSS WADE
 D.V.-528 P.-111

NEW SPLIT TAX MAP APPROVED
 EAK INITIAL 5-10-99 DATE

NEW SURVEY OF EXISTING PARCEL TAX MAP APPROVED
 EAK INITIAL 5-10-99 DATE

APPROVED
 This is to certify that the attached survey meets the 25' Road Frontage Requirement.
 Zoning Inspector Washington Township D.

PART OF THE SW 1/4 SEC. 27, T-20, R-18, WASHINGTON TWP., RICHLAND CO., OHIO.



Roger L. Stevens
 Roger L. Stevens P.S. #7052

Distances shown hereon are expressed in feet and decimal parts thereof, bearings are to an assumed meridian and are used to express angles only.

CERTIFICATION: I hereby certify that the foregoing survey was prepared from actual field measurements, in accordance with Chapter 4733-37, Ohio Administration Code.

DRAWN R.L.S.	CHECKED	1" SCALE = 100'	4-3
JOB NO SM-1783		SHEET 1	OF